

---

# **Demuxafy**

***Release 2.0.1***

**Drew Neavin**

**Mar 13, 2024**



# GENERAL

<b>1</b>	<b>Reason for this Software</b>	<b>1</b>
<b>2</b>	<b>Demultiplexing and Doublet Detecting Summary</b>	<b>3</b>
2.1	Background . . . . .	4
2.2	Software Selection Recommendations and Doublet Calculator . . . . .	7
2.3	Installation . . . . .	8
2.4	Data Preparation . . . . .	10
2.5	Other Single Cell Data Types . . . . .	15
2.6	Contact . . . . .	17
2.7	Tutorial . . . . .	17
2.8	Overview of Demultiplexing Softwares . . . . .	27
2.9	Demuxalot . . . . .	28
2.10	Demuxlet . . . . .	32
2.11	Dropulation . . . . .	37
2.12	Freemuxlet . . . . .	42
2.13	ScSplit . . . . .	54
2.14	Souporcell . . . . .	66
2.15	Vireo . . . . .	79
2.16	Overview of Doublet Detecting Softwares . . . . .	85
2.17	DoubletDecon . . . . .	85
2.18	DoubletDetection . . . . .	90
2.19	DoubletFinder . . . . .	98
2.20	ScDbfFinder . . . . .	103
2.21	Scds . . . . .	108
2.22	Scrublet . . . . .	114
2.23	Solo . . . . .	121
2.24	Comparing and Combining Results . . . . .	125
2.25	Next Steps . . . . .	133
<b>3</b>	<b>Support</b>	<b>137</b>
3.1	Citation . . . . .	137



## REASON FOR THIS SOFTWARE

Demultiplexing and detecting doublets is an important part of droplet-based scRNA-seq processing pipelines (see additional information and details [below](#)).

We described some of the best combinations of methods in our manuscript for demultiplexing and doublet detecting (also detailed in the [Software Selection Recommendations](#)). However, we acknowledge that each dataset is different and may have unique characteristics that make other softwares more suited. Therefore, we have developed Demuxafy to enable each user to choose and run the demultiplexing and doublet detecting analyses of their choice smoothly and efficiently.

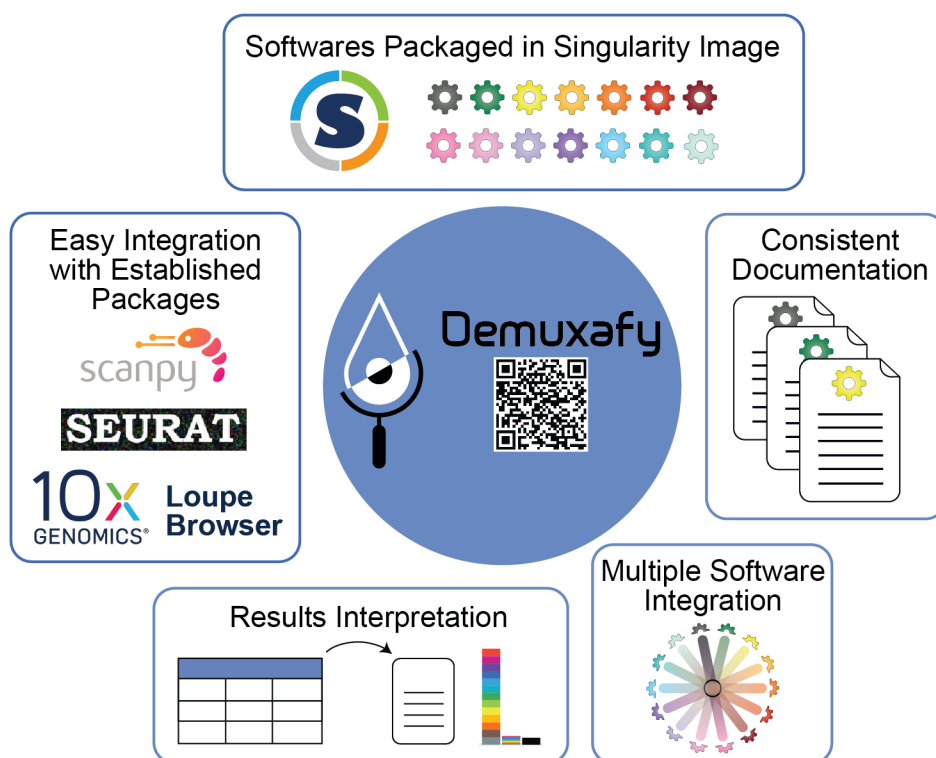

Fig. 1: **Figure 1: Demuxafy** | Demuxafy provides a simple framework for demultiplexing and classifying doublets in a wide range of droplet-based scRNA-seq captures.

Demuxafy contains all of the software you will need for any analysis into a singularity image that can be easily run on most HPCs. This means that you do not need to install each software separately and provides standardization across studies and/or collaborations. We have also built scripts that will easily summarize the results from each software for you - making the assessment of the success of a software faster and easier. Finally, we provide a simple command that

will easily combine the results from each of the individual softwares into a common dataframe and provide summary statistics about that combination.

We try our best to include all the possible methods for demultiplexing and doublet detecting in this image and maintain them up-to-date. If you notice a demultiplexing or doublet detecting software for scRNA-seq data that we have not included, please *[reach out to us](#)*.

## DEMULPLEXING AND DOUBLET DETECTING SUMMARY

As droplet-based single cell technologies have advanced, increasingly larger sample numbers have been used to answer research questions at single cell resolution. This has been made possible because, as the droplet-based capture technologies have been optimized, methods to pool and then demultiplex samples - assign droplets to each individual in the pool - have been developed (*Figure 2*). These multiplexing methods clearly decrease cost and time of scRNA-seq experiments.

With a larger number of droplets captured, there is an increase in the proportion of the droplets that are doublets (*Figure 3*). If left in the dataset, doublets can significantly impact scientific conclusions such as identifying spurious cell trajectories or false novel cell types. Therefore, it's crucial to effectively clean datasets prior to downstream analyses.

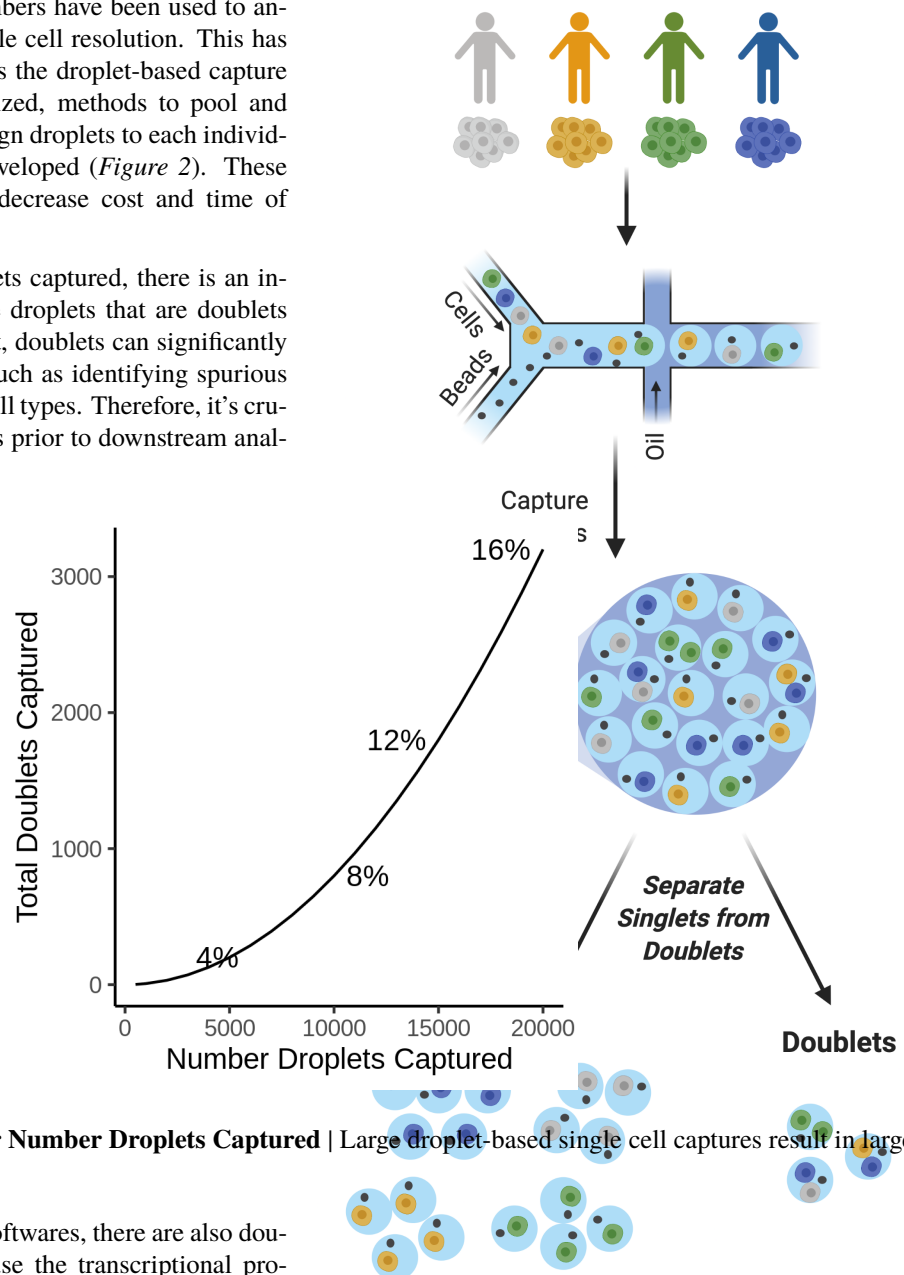

**Figure 3: Doublets per Number Droplets Captured** | Large droplet-based single cell captures result in large proportions of doublets.

In addition to demultiplexing softwares, there are also doublet detecting softwares that use the transcriptional pro-

files of droplets to identify doublets by simulating doublets. Both demultiplexing and doublet detecting softwares can be used to identify doublets in a dataset but identify different types of doublets. Demultiplexing methods can identify doublets from two different individuals whereas transcription-based doublet detecting methods can identify doublets between two different cell types (*Figure 4*). This makes these two method types complementary for demultiplexing and doublet removal.

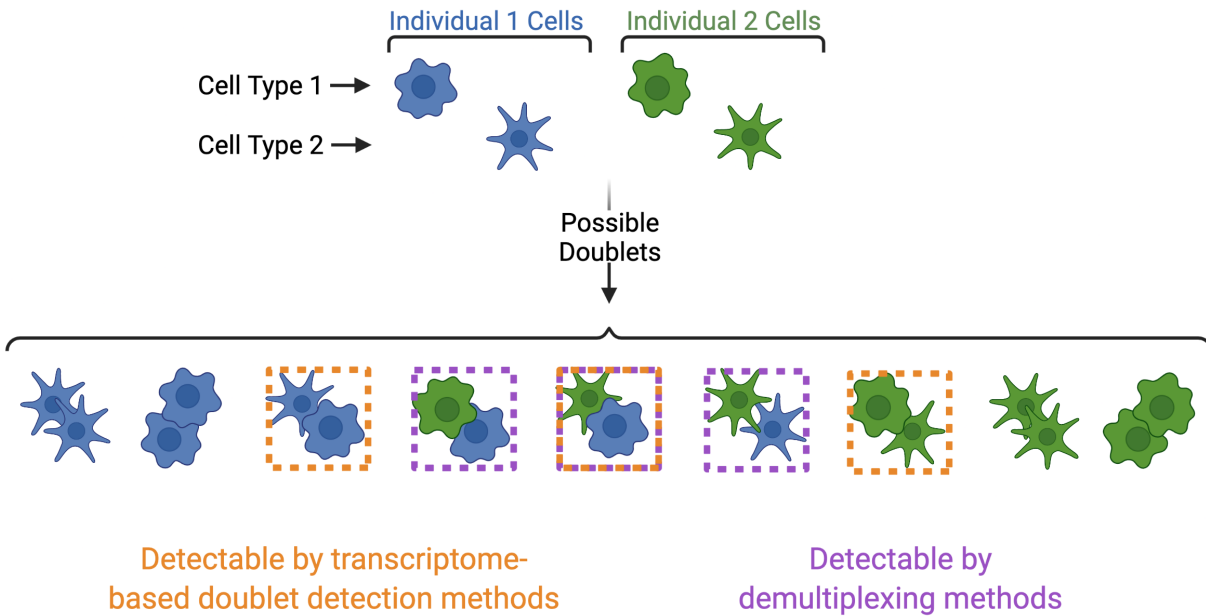

Fig. 3: **Figure 4: Doublets Identified by Demultiplexing and Doublet Detecting Methods** | Doublets can contain cells from different individuals or the same donor and the same or different cell types. Demultiplexing methods can only identify doublets from two different individuals while doublet detecting methods can only identify doublets from two different cell types.

## 2.1 Background

### 2.1.1 Reason for this Software

Demultiplexing and detecting doublets is an important part of droplet-based scRNA-seq processing pipelines (see additional information and details *below*).

We described some of the best combinations of methods in our manuscript for demultiplexing and doublet detecting (also detailed in the *Software Selection Recommendations*). However, we acknowledge that each dataset is different and may have unique characteristics that make other softwares more suited. Therefore, we have developed Demuxafy to enable each user to choose and run the demultiplexing and



doublet detecting analyses of their choice smoothly and efficiently.

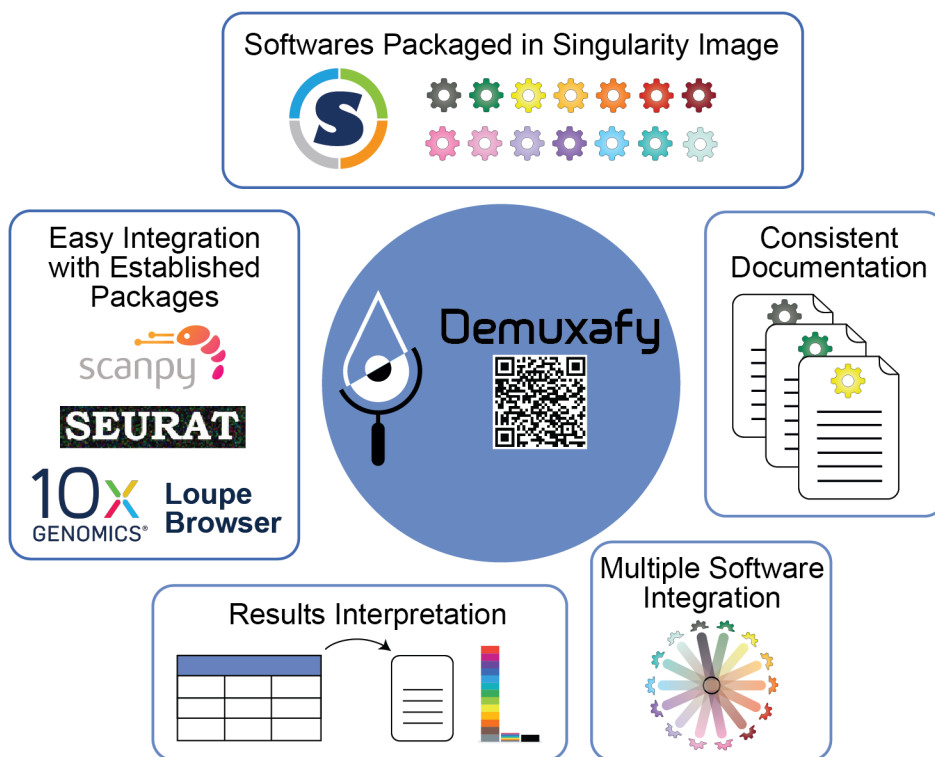

Fig. 4: **Figure 1: Demuxafy** | Demuxafy provides a simple framework for demultiplexing and classifying doublets in a wide range of droplet-based scRNA-seq captures.

Demuxafy contains all of the software you will need for any analysis into a singularity image that can be easily run on most HPCs. This means that you do not need to install each software separately and provides standardization across studies and/or collaborations. We have also built scripts that will easily summarize the results from each software for you - making the assessment of the success of a software faster and easier. Finally, we provide a simple command that will easily combine the results from each of the individual softwares into a common dataframe and provide summary statistics about that combination.

We try our best to include all the possible methods for demultiplexing and doublet detecting in this image and maintain them up-to-date. If you notice a demultiplexing or doublet detecting software for scRNA-seq data that we have not included, please [reach out to us](#).

## 2.1.2 Demultiplexing and Doublet Detecting Summary

As droplet-based single cell technologies have advanced, increasingly larger sample numbers have been used to answer research questions at single cell resolution. This has been made possible because, as the droplet-based capture technologies have been optimized, methods to pool and then demultiplex samples - assign droplets to each individual in the pool - have been developed (Figure 2). These multiplexing methods clearly decrease cost and time of scRNA-seq experiments.

With a larger number of droplets captured, there is an increase in the proportion of the droplets that are doublets (Figure 3). If left in the dataset, doublets can significantly impact scientific conclusions such as identifying spurious cell trajectories or false novel cell types. Therefore, it's crucial to effectively clean datasets prior to downstream analyses.

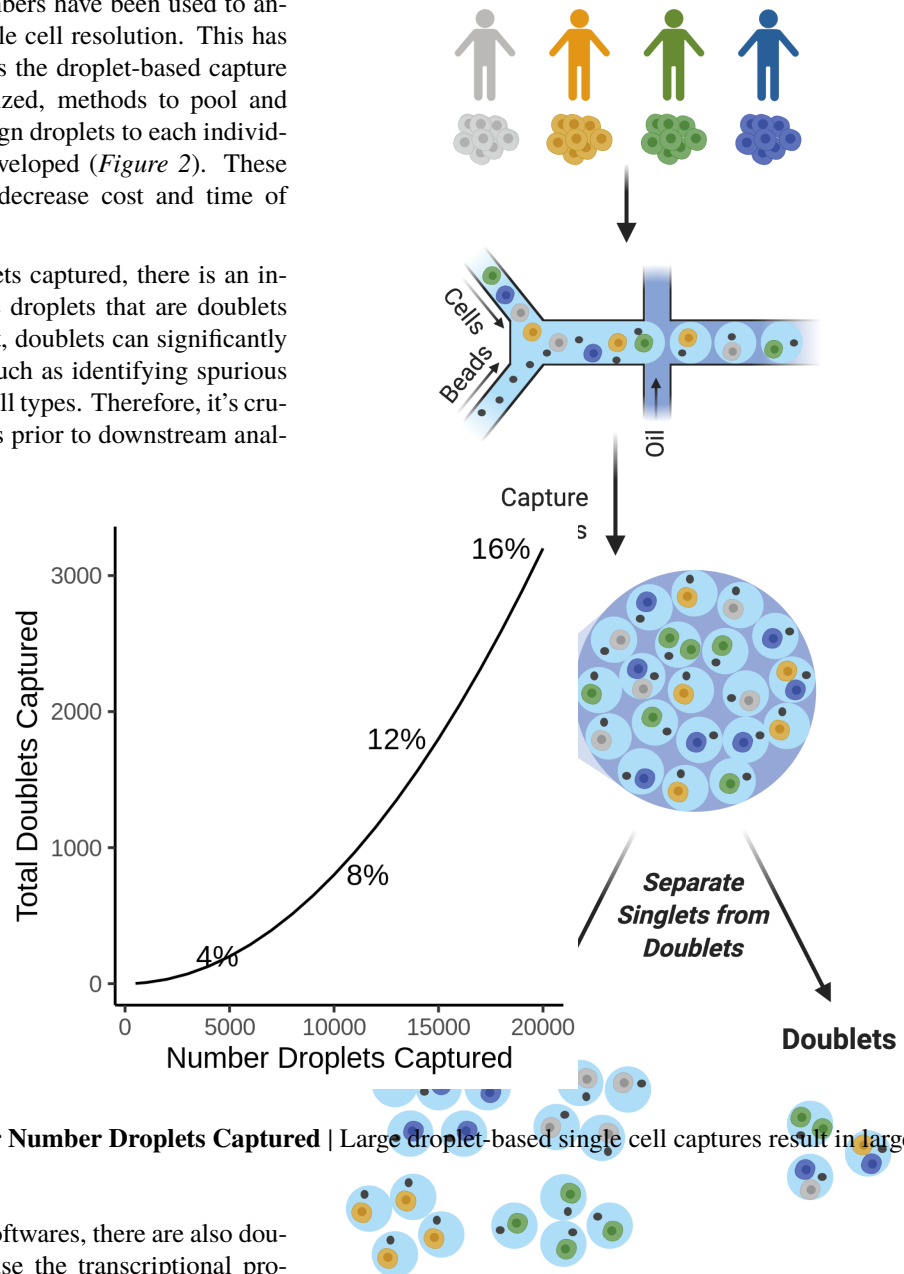

Fig. 6: **Figure 3: Doublets per Number Droplets Captured** | Large droplet-based single cell captures result in large proportions of doublets.

In addition to demultiplexing softwares, there are also doublet detecting softwares that use the transcriptional profiles of droplets to identify doublets by simulating doublets. Both demultiplexing and doublet doublet detecting softwares can be used to identify doublets in a dataset but identify different types of doublets. Demultiplexing methods can identify doublets from two different individuals whereas transcription-based doublet detecting methods can identify doublets between two different cell types (Figure 4). This makes these two method types complementary for demultiplexing and doublet removal.

Fig. 5: **Figure 2: Multiplexed Single Cell Captures** | Cells from multiple donors can be pooled before capture. The goal post-capture is then to assign the singlets to the correct donor and to classify doublets for removal.

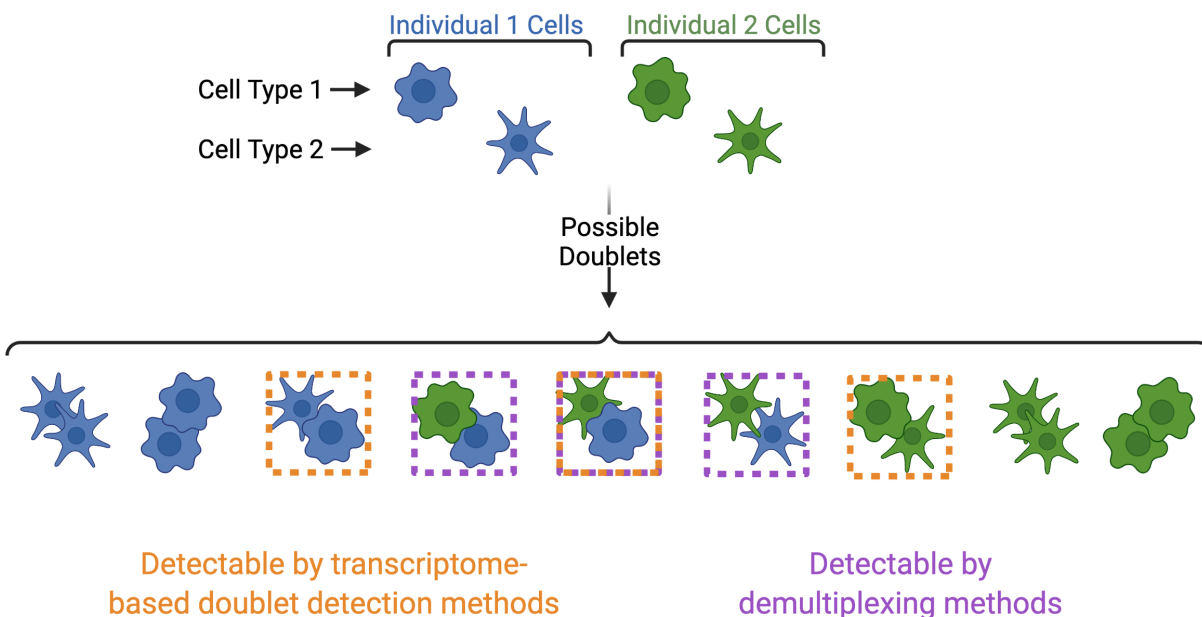

Fig. 7: **Figure 4: Doublets Identified by Demultiplexing and Doublet Detecting Methods** | Doublets can contain cells from different individuals or the same donor and the same or different cell types. Demultiplexing methods can only identify doublets from two different individuals while doublet detecting methods can only identify doublets from two different cell types.

### 2.1.3 Support

If you're having trouble with any part of the Demultiplexing and Doublet Detecting Pipeline, feel free to submit an [issue](#).

## 2.2 Software Selection Recommendations and Doublet Calculator

### 2.2.1 Software Selection Tool

Use our [software selection tool](#) to automatically provide the softwares to use based on the characteristics of your data which follows the flowchart below. It will also estimate the number of expected doublets and singlets depending on the single-cell capture method employed.

Based on our analysis of demultiplexing and doublet detecting softwares, we have generated the following decision tree to help other researchers elect the best set of softwares for their dataset.

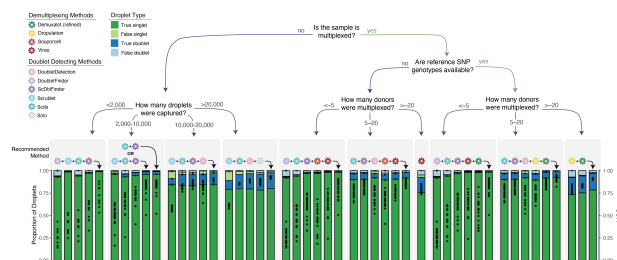

After you have run the softwares you selected, we have provided a script that will help merge and summarize the results from the softwares together. See [Combine Results](#).

## 2.3 Installation

### 2.3.1 Singularity Image Download

Installation should be pretty painless (we hope). We have provided all the softwares in a singularity image which provides continuity across different computing platforms (see [HPCNG Singularity](#) and [Sylabs io](#) for more information on singularity images). The only thing to note before you download this image is that the image is **~6.5Gb** so, depending on the internet speed, it will take **~15-30 min to download**. The good news is that you should only need to do this once unless updates are made to the scripts or image.

Just download the singularity image with:

```
wget -O Demuxafy.sif
↪ 'https://www.dropbox.com/scl/fi/g0cuyjwomdavom6u6kb2v/Demuxafy.sif?rlkey=xfey1agg371jo4lubs1jfavk
wget -O Demuxafy.sif.md5
↪ 'https://www.dropbox.com/scl/fi/bk3p2k2440un6sb6psijn/Demuxafy.sif.md5?rlkey=x3v18ejpfhjsrvmjanwz
```

Then you should check to make sure that the image downloaded completely by comparing the image md5sum to the original md5sum. You can do that by running the following commands:

```
md5sum Demuxafy.sif > downloaded_Demuxafy.sif.md5
diff -s Demuxafy.sif.md5 downloaded_Demuxafy.sif.md5
```

If everything was downloaded correctly, that command should report:

```
Files Demuxafy.sif.md5 and downloaded_Demuxafy.sif.md5 are identical
```

**Note:** Please note that the singularity image and this documentation is updated with each release. This means that the most recent documentation may not be 100% compatible with the singularity image that you have. For example, additional parameters and functionality were implemented in v1.0.2 that was not available in v0.0.4.

You can check the version of your singularity image to match with documentation with:

```
singularity inspect Demuxafy.sif
```

If you run into any issues with downloading the image or any issue with running anything from this image, you can reach out to us by submitting an issue at [Github](#)

### Demuxafy software versions - for the curious

Image version: 2.0.1 Image build date: 20 January, 2023

Software Group	Software	Version
Demultiplexing	Demuxalot	v0.2.0
	<b>popsicle</b> <ul style="list-style-type: none"> <li>• demuxlet</li> <li>• freemuxlet</li> </ul>	v0.1-beta
	Dropulation	v2.5.4
	scSplit	v1.0.8.2
	Souporcell	v2.0
	Vireo	v0.5.7
Doublet Detecting	DoubletDecon	v1.1.6
	DoubletDetection	v4.2
	DoubletFinder	v2.0.3
	scDblFinder	v1.12.0
	scds	v1.13.1
	scrublet	v0.2.3
	solo	v1.2
Supporting Softwares	minimap2	v2.7-r654
	bedtools2	v2.30.0
	vartrix	v1.1.22
	htslib	v1.16
	samtools	v1.16
	bcftools	v1.16
	freebayes	v1.3.5
	cellSNP-lite	v1.2.1
R Supporting Packages (R v4.2.2)	argparse	v2.2.1
	ComplexHeatmap	v2.14.0
	ComplexUpset	v1.3.3
	vcfR	v1.13.0.9999
	Seurat	v4.3.0
	SingleCellExperiment	v1.20.0
Python Supporting Packages (Python v3.7.2)	argparse	v1.4.0
	numpy	v1.21.5
	matplotlib	v3.5.3
	pandas	v1.3.5
	PyVCF	v0.6.8
	scipy	v1.7.3
	scvi-tools	v0.14.6
	umap-learn	v0.5.3

## 2.3.2 Notes About Singularity Images

Singularity images effectively store an operating system with files, softwares etc. that can be easily transported across different operating systems - ensuring reproducibility. Most HPCs have singularity installed making it easy to implement. There are some tips and tricks we have identified through using singularity images that we thought might help new users.

### Tips and Tricks

#### 1. Error: File Not Found

##### Reason

Singularity only loads the directories directly downstream from where you execute the singularity command. If any of the files that need to be accessed by the command are not downstream of the that location, you will receive an error similar to this one:

```
Failed to open file "/path/to/readfile.tsv" : No such file or directory
```

If you then check for that file:

```
ll /path/to/readfile.tsv
```

We can see that the file does truly exist:

```
-rw-rw-r-- 1 user group 70636291 Dec 21 2020 /path/to/readfile.tsv
```

##### Solution

The easiest solution to this problem is to “bind” a path upstream of all the files that will need to be accessed by your command:

```
singularity exec --bind /path Demuxafy.sif ...
```

If you don't have access to Singularity on your HPC, you can ask your HPC administrators to install it (see the [Singularity page](#))

## 2.4 Data Preparation

There isn't a lot of data preparation to be done before running the demultiplexing or doublet detecting softwares.

### 2.4.1 Data Required

The demultiplexing and transcriptome-based doublet detecting softwares have different data input requirements:

Software Group	Single Cell Count Data Required	SNP Genotype Data Required
Demultiplexing	✓	✓
Doublet Detecting	✓	×



For 1000G, use the instructions at the above link to access the data per your preferences and you can find the required files at the following directories:

- The hg19 data is available at `/ftp/release/`
- The hg38 data is available at `/ftp/release/20130502/supporting/GRCh38_positions/`

### Preparing your own SNP Genotype Data

It is best to filter the SNP genotypes for common SNPs (generally > 1% or > 5% minor allele frequency) that overlap exons. Here we provide an example of how to do this filtering. We built the required softwares into the singularity image so you can run these filtering steps with the image.

---

**Note:** We have found it best to impute reference SNP genotypes so there are more SNP locations available. If you are using reference SNP genotypes for the donors in your pool, please be sure to impute before filtering.

---

### Filter for Common SNPs

First, filter the SNP genotypes for common SNPs - 5% minor allele frequency should work for most datasets but you can change this to another minor allele frequency if you would like. We assume that you have already filtered imputed SNPs for quality based on the imputation method used.

```
singularity exec Demuxafy.sif bcftools filter --include 'MAF>=0.05' -Oz --output $OUTDIR/  
common_maf0.05.vcf.gz $VCF
```

Where \$OUTDIR is the output directory where you want to save the results and \$VCF is the path to the SNP genotype vcf file.

### Filter for SNPs overlapping Exons

Next, filter for the SNPs that overlap exons. The below command uses *vcftools* with a *bed* file [<https://en.wikipedia.org/wiki/BED\\_\(file\\_format\)>](https://en.wikipedia.org/wiki/BED_(file_format)) that contains the locations of each exon (or gene if you prefer) across the genome.

---

**Note:** You can get an exon bed using the [UCSC table browser](#) (see instructions [here](#)) and we have also provided bed files for hg19 and hg38

Here is an example of what the head of a bed file might look like and you can find a description of the file type [<https://en.wikipedia.org/wiki/BED\\_\(file\\_format\)>](https://en.wikipedia.org/wiki/BED_(file_format)). The only required columns are the first three that contain the location of the exon:

---

```
singularity exec Demuxafy.sif vcftools \  
--gzvcf $OUTDIR/common_maf0.05.vcf.gz \  
--max-alleles 2 \  
--remove-indels \  
--bed $BED \  
--recode \  
--recode-INFO-all \  
--out $OUTDIR/common_maf0.05_exon_filtered
```

We typically expect ~250k SNPs to remain following this filtering step.



### 2.4.3 Test Dataset

In addition, we have provided a test dataset that you can use. Find the data that can be downloaded below along with some information about the data. The data have been aligned to GRCh38 so for running. If you are running souporecell, you will need a fasta file, which you can download from [Ensembl FTP](#)

#### Information

The test dataset includes 20,982 droplets captured of PBMCs from 13 multiplexed individuals.

#### 10x Directories + Other Necessary Files

We have provided this dataset as the complete dataset which is pretty large (~40Gb tar.gz directory). Therefore, we have also provided the same dataset where the data has been significantly reduced.

**Warning:** The reduced test dataset may not produce real-world results due to the small size - especially for doublet detecting softwares since the reads have been significantly downsampled to reduce the size.

You can download the dataset with one of the following commands:

Complete Dataset

Reduced Dataset

First, download the dataset and the md5sum:

```
wget https://www.dropbox.com/s/3oujq98y400rzz/TestData4PipelineFull.tar.gz
wget https://www.dropbox.com/s/5n7u723okkf5m3l/TestData4PipelineFull.tar.gz.md5
```

After downloading the tar.gz directory, it is best to make sure the md5sum of the TestData4PipelineFull.tar.gz file matches the md5sum in the TestData4PipelineFull.tar.gz.md5:

```
md5sum TestData4PipelineFull.tar.gz > downloaded_TestData4PipelineFull.tar.gz.md5
diff -s TestData4PipelineFull.tar.gz.md5 downloaded_TestData4PipelineFull.tar.gz.md5
```

That should return the following statement indicating that the two md5sums are identical:

```
Files TestData4PipelineFull.tar.gz.md5 and downloaded_TestData4PipelineFull.tar.gz.md5
↪are identical
```

Finally, you can access the data by unzipping the file:

```
tar -xvf TestData4PipelineFull.tar.gz
```

This should unzip the TestData4PipelineFull directory where you will have the following file structure:

```
TestData4PipelineFull
├── donor_list.txt
├── samplesheet.txt
├── test_dataset
│   └── outs
│       ├── filtered_gene_bc_matrices
│       └── Homo_sapiens_GRCh38p10
```

(continues on next page)

(continued from previous page)

```

├── barcodes.tsv
├── genes.tsv
├── matrix.mtx
├── possorted_genome_bam.bam
├── possorted_genome_bam.bam.bai
└── test_dataset.vcf

```

First, download the reduced dataset and the md5sum:

```

wget https://www.dropbox.com/s/m8u61jn4i1mcktp/TestData4PipelineSmall.tar.gz
wget https://www.dropbox.com/s/ykjpg86q3xw39wqr/TestData4PipelineSmall.tar.gz.md5

```

After downloading the tar.gz directory, it is best to make sure the md5sum of the TestData4PipelineSmall.tar.gz file matches the md5sum in the TestData4PipelineSmall.tar.gz.md5:

```

md5sum TestData4PipelineSmall.tar.gz > downloaded_TestData4PipelineSmall.tar.gz.md5
diff -s TestData4PipelineSmall.tar.gz.md5 downloaded_TestData4PipelineSmall.tar.gz.md5

```

That should return the following statement indicating that the two md5sums are identical:

```

Files TestData4PipelineSmall.tar.gz.md5 and downloaded_TestData4PipelineSmall.tar.gz.md5
↪are identical

```

Finally, you can access the data by unzipping the file:

```
tar -xvf TestData4PipelineFull.tar.gz
```

This should unzip the TestData4PipelineSmall directory where you will have the following file structure:

```

TestData4PipelineSmall
├── donor_list.txt
├── individuals_list_dir
│   └── test_dataset.txt
├── samplesheet.txt
├── test_dataset
│   └── outs
│       ├── filtered_gene_bc_matrices
│       │   └── Homo_sapiens_GRCh38p10
│       │       ├── barcodes.tsv
│       │       ├── genes.tsv
│       │       └── matrix.mtx
│       ├── pooled.sorted.bam
│       └── pooled.sorted.bam.bai
└── test_dataset.vcf

```

## Seurat Object

We have also provided a filtered, QC normalized Seurat object (needed for *DoubletFinder* and *DoubletDecon*)

Download the rds object and the md5sum:

```
wget https://www.dropbox.com/s/po4gy2j3eqohhjv/TestData_Seurat.rds
wget https://www.dropbox.com/s/rmix7tt9aw28n7i/TestData_Seurat.rds.md5
```

After downloading the rds.object, it is best to make sure the md5sum of the TestData\_Seurat.rds file matches the md5sum in the TestData\_Seurat.rds.md5:

```
md5sum TestData_Seurat.rds > downloaded_TestData_Seurat.rds.md5
diff -s TestData_Seurat.rds.md5 downloaded_TestData_Seurat.rds.md5
```

That should return the following statement indicating that the two md5sums are identical:

```
Files TestData_Seurat.rds.md5 and downloaded_TestData_Seurat.rds.md5 are identical
```

The TestData\_Seurat.rds can then be used directly as input for the *DoubletFinder* and *DoubletDecon* tutorials. You can also load the TestData\_Seurat.rds into R to see the seurat object by first opening R:

```
singularity exec Demuxafy.sif R
```

Then read it in with:

```
seurat <- readRDS(TestData_Seurat.rds)
```

**Note:** We have used this dataset for each of the tutorials. The example tables in the *Results and Interpretation* sections of each tutorial are the results from this dataset.

## 2.5 Other Single Cell Data Types

This workflow was designed for demultiplexing and detecting doublets in scRNA-seq data. However, additional data types are becoming more frequently used - *i.e.* snRNA-seq, snATAC-seq and dual snRNA-seq + scATAC-seq. Based on our experiences with this data we have some recommendations and considerations to take into account when applying demultiplexing and doublet detecting softwares to these data types.

### 2.5.1 snRNA-seq

#### Demultiplexing Softwares

We have not tested any demultiplexing softwares on snRNA-seq data in our hands but we anticipate that it should behave similarly to scRNA-seq. The only difference we would suggest is to filter SNPs overlapping **genes** instead of just overlapping **exons**. If you are running in to any issues or would like a discussion about use of demultiplexing softwares on snRNA-seq data, please feel free to reach out.

## Doublet Detecting Softwares

We have not tested doublet detecting softwares on snRNA-seq data but the softwares should work similarly as they do on scRNA-seq data. If you are running in to any issues or would like a discussion about use of doublet detecting softwares on snRNA-seq data, please feel free to reach out.

### 2.5.2 snATAC-seq

#### Demultiplexing Softwares

Demultiplexing snATAC-seq data can be done with the current demultiplexing softwares. However, we note that it is much more memory and time consumptive than scRNA-seq. Additionally, the SNPs should be filtered by SNPs overlapping **peak locations** instead of exon or gene locations. You may even want to filter the SNPs further if you still have many after filtering on minor allele frequency and peak location. We typically aim for ~250,000 SNP. Regardless, since UMI tags aren't used for snATAC-seq data, demultiplexing can take a lot of memory and time. We have only found success in snATAC-seq data with *souporcell* but it requires the following flag to effectively process snATAC-seq data:

- `--no_umi True`

#### Doublet Detecting Softwares

Technically, doublet detecting softwares cannot be applied to snATAC-seq data as they rely on the unique transcriptomes of each cell type to identify heterotypic doublets. However, if snATAC-seq peaks can be made into a scRNA-seq-like matrices (*i.e.* by linking peaks to genes or some other method), the doublet detecting softwares outlined in this workflow could be applied to snATAC-seq data. This has been shown previously by *SnapATAC* and *ArchR* has a method built in that uses a very similar method to *Scrublet*. *AMULET* is another doublet detecting method that has been developed specifically for snATAC-seq data.

### 2.5.3 Combined snRNA-seq + snATAC-seq

#### Demultiplexing Softwares

We have noticed slightly higher ambient RNA from our combined snRNA-seq + scATAC-seq experiments as compared to our scRNA-seq (we haven't tested multiplexed snRNA-seq in our hands) but similar snATAC-seq ambient DNA estimations as detected with *Souporcell*. Therefore, we recommend running *Souporcell*, if only to estimate the ambient RNA in your multiplexed pool. If you are demultiplexing with the snRNA-seq results, please see the *snRNA-seq Section*. If you are using the snATAC-seq data for demultiplexing, please see the *snATAC-seq Section*.

#### Doublet Detecting Softwares

Doublet detecting softwares for the combined snRNA-seq + snATAC-seq should work similarly to the doublet detecting softwares for each assay separately (snRNA-seq and snATAC-seq). However, as noted in the *Demultiplexing Softwares Section* above, we have observed much higher ambient RNA percentages than for either assay run separately. Our results (*CITATION*) indicate that increased ambient RNA showed a slight decrease in the MCC and balanced accuracy. However, we did not simulate up to the level of ambient RNA percent that we have observed using this assay.

## 2.6 Contact

Demuxafy has been developed by Drew Neavin in Joseph Powell's Lab at the Garvan Institute of Medical Research.

You can contact us with questions, issues or recommendations with a [Github issue](#).

If you use this resource, please cite our [preprint](#).

## 2.7 Tutorial

In this tutorial, we'll analyze the *Test Dataset* which contains 13 multiplexed donors and ~20,982 droplets.

This tutorial will take you through the typical steps for demultiplexing data with Demuxafy. The process would be the same for non-multiplexed data for doublet detection but would be a different combination of softwares.

1. Select appropriate software combination
2. Run each selected software
3. Combine the results and call a final assignment for each droplet

### 2.7.1 Selecting Software Combination

First, we'll identify the softwares we should run using the *Software Selection Tool*. Start by entering the required information about the single-cell run into the *Software Selection Tool*. This sample is genetically multiplexed with reference SNP genotypes for each sample in the pool and 13 donors. When we enter that information and press "SUBMIT", we can see the recommended method combination in the table below:

**Demuxafy Software Selector and Doublet Estimator**

You can use this to estimate the expected number of doublets and singlets based on the number of droplets captured. Moreover, you can also look into the recommended set of softwares that are best for your dataset. This can be helpful with experimental planning and post capture quality control processing. Please let us know if there are additional features that you can think will help make this tool useful.

Number of cells captured! ① 20982

Technology used 10X

Sample is genetically multiplexed? ① Yes

Number Of individuals multiplexed 13

Reference genotype? ① Yes

**SUBMIT**

Num of Droplets captured	Technology used	Expected Singlets ①	Expected Doublets ①	Doublets Rate ①	Recommended Software	Genetically Multiplexed?	Reference Genotype?	Number of Individuals
20982	10x	17460	3521.95	16.79%	Scds + ScDbfFinder + DoubletDetection + Dropulation + Demuxalot(refined)	Yes	Yes	13

#### Note

If you want to compare different capture characteristics for experimental design, the recommendations and expected doublet numbers will be maintained in the table for easy comparison.

Per the recommendations we will run the following methods before combining them.

- Demuxalot (refined)

- Dropulation
- DoubletDetection
- ScDbfFinder
- Scds

## 2.7.2 Run Each Software

We will first run each software before combining them and calling final assignments for each droplet based on the annotations from each software. Please note that even though they are listed in sequence here, we run them in parallel since none of them are dependent on the other

### Data

This is the data that you will need to have prepared to run each of the softwares and the softwares that use them:

---

#### Required

- Reference SNP genotypes for each individual (\$VCF)
    - Filtered for common SNPs (> 5% minor allele frequency) and SNPs overlapping genes
  - Barcode file (\$BARCODES)
    - A file that has the barcodes annotated to contain cells in pool. One barcode per line, no header.
  - Bam file (\$BAM)
    - Aligned single cell reads
  - Output directory (\$OUTDIR)
  - A text file with the individual ids (\$INDS)
    - File containing the individual ids (separated by line) as they appear in the vcf file
    - For example, this is the `individual` file for our example dataset
- 

Here's an example of our folder tree setup that will be used for this tutorial:

```
/path/to/data/  
├── TestData4PipelineFull  
│   ├── donor_list.txt  
│   ├── samplesheet.txt  
│   ├── test_dataset  
│   │   ├── outs  
│   │   │   ├── filtered_gene_bc_matrices  
│   │   │   │   ├── Homo_sapiens_GRCh38p10  
│   │   │   │   │   ├── barcodes.tsv  
│   │   │   │   │   ├── genes.tsv  
│   │   │   │   │   └── matrix.mtx  
│   │   ├── possorted_genome_bam.bam  
│   │   └── possorted_genome_bam.bam.bai  
└── test_dataset.vcf
```

We'll start by setting up variables to different files and folders that we need for running each of the softwares. These are files provided as a *test dataset* available in the *Data Preparation Documentation*. Please replace `/path/to` with the full path to your data directory.

```
## Paths to files ##
VCF=/path/to/TestData4PipelineFull/test_dataset.vcf
COUNTS=/path/to/TestData4PipelineFull/test_dataset/outs/filtered_gene_bc_matrices/Homo_
↳ sapiens_GRCh38p10/
BARCODES=$COUNTS/barcodes.tsv
BAM=/path/to/TestData4PipelineFull/test_dataset/possorted_genome_bam.bam
INDS=/path/to/TestData4PipelineFull/donor_list.txt
GTF=/path/to/genes.gtf ## We do Not provide this - it should be the gtf file that you_
↳ used to align your data. Otherwise you can download an appropriate gtf file from_
↳ https://www.gencodegenes.org/human/

## Output directories ##
OUTDIR=/path/to/output
DEMUXALOT_OUTDIR=$OUTDIR/demuxalot
DROPULATION_OUTDIR=$OUTDIR/dropulation
DOUBLETDETECTION_OUTDIR=$OUTDIR/DoubletDetection
SCDBLFINDER_OUTDIR=$OUTDIR/scDblFinder
SCDS_OUTDIR=$OUTDIR/scds
```

## Demuxalot (refined)

We'll run Demuxalot with variant refinement:

### Expected Resource Usage

~2.5h using a total of 81Gb memory when using 32 threads

```
singularity exec Demuxafy.sif python Demuxalot.py \
  -b $BARCODES \
  -a $BAM \
  -n $INDS \
  -v $VCF \
  -o $DEMUXALOT_OUTDIR \
  -r True
```

### HELP! It says my file/directory doesn't exist!

If you receive an error indicating that a file or directory doesn't exist but you are sure that it does, this is likely an issue arising from Singularity. This is easy to fix. The issue and solution are explained in detail in the *Notes About Singularity Images*.

If Demuxalot is successful, you will have these new files in your `$DEMUXALOT_OUTDIR`:

```
/path/to/output/demuxalot
├── assignments_refined.tsv.gz
├── assignments.tsv.gz
└── likelihoods_refined.tsv.gz
```

(continues on next page)

(continued from previous page)

```
└─ likelihoods.tsv.gz
└─ posterior_probabilities_refined.tsv.gz
└─ posterior_probabilities.tsv.gz
```

Let's check how many droplets were assigned as each donor and as doublets by Demuxalot with the `demuxalot_summary.sh` script:

```
singularity exec Demuxafy.sif bash demuxalot_summary.sh $DEMUXALOT_OUTDIR/assignments_
↪ refined.tsv.gz
```

which will return:

Classification	Assignment N
113_113	1344
349_350	1463
352_353	1619
39_39	1306
40_40	1082
41_41	1129
42_42	1437
43_43	1553
465_466	1091
596_597	1267
597_598	1523
632_633	872
633_634	961
660_661	1371
doublet	2964

The estimated number of doublets (2,964) is slightly lower than the predicted number of doublets (3,522)

## Dropulation

We'll also run Dropulation:

### Dropulation Assignment

First, Dropulation estimates the likelihood of each donor for each droplet

---

#### Expected Resource Usage

~4h using a total of 3Gb memory when using 12 threads

---

Please note that the `\` at the end of each line is purely for readability to put a separate parameter argument on each line.

```
singularity exec Demuxafy.sif AssignCellsToSamples --CELL_BC_FILE $BARCODES \
--INPUT_BAM $DROPULATION_OUTDIR/possorted_genome_bam_dropulation_tag.bam \
--OUTPUT $DROPULATION_OUTDIR/assignments.tsv.gz \
--VCF $VCF \
```

(continues on next page)



(continued from previous page)

```
--SAMPLE_FILE $INDS \
--CELL_BARCODE_TAG 'CB' \
--MOLECULAR_BARCODE_TAG 'UB' \
--VCF_OUTPUT $DROPLICATION_OUTDIR/assignment.vcf \
--MAX_ERROR_RATE 0.05
```

If the bam annotation is successful, you will have these new files in your \$DROPLICATION\_OUTDIR:

```
/path/to/output/dropulation
├── assignments.tsv.gz
├── out_vcf.vcf
├── out_vcf.vcf.idx
└── possorted_genome_bam_dropulation_tag.bam
```

### Expected Resource Usage

~1.5h using a total of 5Gb memory when using 16 thread for the full *Test Dataset* which contains ~20,982 droplets of 13 multiplexed donors,

Next, we will identify the likelihoods of each droplet being a doublet.

### Note

Please change the cell barcode and molecular barcode tags as necessary. For 10x experiments processed with cellranger, this should be 'CB' for the CELL\_BARCODE\_TAG and 'UB' for the MOLECULAR\_BARCODE\_TAG

Please note that the \ at the end of each line is purely for readability to put a separate parameter argument on each line.

```
singularity exec Demuxafy.sif DetectDoublets --CELL_BC_FILE $BARCODES \
--INPUT_BAM $DROPLICATION_OUTDIR/possorted_genome_bam_dropulation_tag.bam \
--OUTPUT $DROPLICATION_OUTDIR/likelihoods.tsv.gz \
--VCF $VCF \
--CELL_BARCODE_TAG 'CB' \
--MOLECULAR_BARCODE_TAG 'UB' \
--SINGLE_DONOR_LIKELIHOOD_FILE $DROPLICATION_OUTDIR/assignments.tsv.gz \
--SAMPLE_FILE $INDS \
--MAX_ERROR_RATE 0.05
```

### Dropulation Doublet

Next, Dropulation estimates the likelihood of a doublet for each droplet

### Expected Resource Usage

~1.5h using a total of 5Gb memory when using 16 threads

Next, we will identify the likelihoods of each droplet being a doublet.

### Note

Please change the cell barcode and molecular barcode tags as necessary. For 10x experiments processed with cellranger, this should be 'CB' for the CELL\_BARCODE\_TAG and 'UB' for the MOLECULAR\_BARCODE\_TAG

---

Please note that the \ at the end of each line is purely for readability to put a separate parameter argument on each line.

```
singularity exec Demuxafy.sif DetectDoublets --CELL_BC_FILE $BARCODES \  
--INPUT_BAM $DROPLICATION_OUTDIR/possorted_genome_bam_dropulation_tag.bam \  
--OUTPUT $DROPLICATION_OUTDIR/likelihoods.tsv.gz \  
--VCF $VCF \  
--CELL_BARCODE_TAG 'CB' \  
--MOLECULAR_BARCODE_TAG 'UB' \  
--SINGLE_DONOR_LIKELIHOOD_FILE $DROPLICATION_OUTDIR/assignments.tsv.gz \  
--SAMPLE_FILE $INDS \  
--MAX_ERROR_RATE 0.05
```

### Dropulation Call

Finally, we will make final assignments for each droplet based on the doublet and assignment calls.

Please note that the \ at the end of each line is purely for readability to put a separate parameter argument on each line.

```
singularity exec Demuxafy.sif dropulation_call.R --assign $DROPLICATION_OUTDIR/  
→assignments.tsv.gz \  
--doublet $DROPLICATION_OUTDIR/likelihoods.tsv.gz \  
--out $DROPLICATION_OUTDIR/updated_assignments.tsv.gz
```

If the bam annotation is successful, you will have these new files in your \$DROPLICATION\_OUTDIR:

```
/path/to/output/dropulation  
├── assignments.tsv.gz  
├── likelihoods.tsv.gz  
├── out_vcf.vcf  
├── out_vcf.vcf.idx  
├── possorted_genome_bam_dropulation_tag.bam  
└── updated_assignments.tsv.gz
```

### Dropulation Summary

We can check the distribution of cells that were assigned to each donor and annotated as doublets with the Dropulation\_summary.sh script:

```
singularity exec Demuxafy.sif bash Dropulation_summary.sh $DROPLICATION_OUTDIR/updated_  
→assignments.tsv.gz
```

which will return:

Classification	Assignment N
113_113	1327
349_350	1440
352_353	1562
39_39	1255
40_40	1082
41_41	1122
42_42	1365
43_43	1546
465_466	1084
596_597	1258
597_598	1515
632_633	815
633_634	892
660_661	1364
doublet	3355

The estimated number of doublets (3,355) is very close to the predicted number of doublets (3,522)

## DoubletDetection

We will also run DoubletDetection:

```
singularity exec Demuxafy.sif DoubletDetection.py -m $COUNTS -o $DOUBLETDETECTION_OUTDIR
```

### HELP! It says my file/directory doesn't exist!

If you receive an error indicating that a file or directory doesn't exist but you are sure that it does, this is likely an issue arising from Singularity. This is easy to fix. The issue and solution are explained in detail in the Notes About Singularity Images

This will return the following files:

```
/path/to/output/DoubletDetection
├── convergence_test.pdf
├── DoubletDetection_doublets_singlets.tsv
├── DoubletDetection_summary.tsv
└── threshold_test.pdf
```

Looking at the DoubletDetection\_summary.tsv file, the number of doublets (2,594) is lower than the predicted number of doublets (3,522)

DoubletDetection_DropletType	Droplet N
doublet	2594
singlet	18388

### ScDblFinder

We will also run ScDblFinder.

---

#### Expected Resource Usage

~1min using a total of 3Gb memory when using 2 thread for the full *Test Dataset* which contains ~20,982 droplets of 13 multiplexed donors,

```
singularity exec Demuxafy.sif scDblFinder.R -o $SCDBLFINDER_OUTDIR -t $COUNTS
```

---

#### HELP! It says my file/directory doesn't exist!

If you receive an error indicating that a file or directory doesn't exist but you are sure that it does, this is likely an issue arising from Singularity. This is easy to fix. The issue and solution are explained in detail in the Notes About Singularity Images

After running the *ScDblFinder* you will have two files in the \$SCDBLFINDER\_OUTDIR:

```
/path/to/output/scDblFinder
├── scDblFinder_doublets_singletons.tsv
└── scDblFinder_doublet_summary.tsv
```

Looking at the `scDblFinder_doublet_summary.tsv` file, the number of doublets (3,323) is slightly lower than the predicted number of doublets (3,522)

Classification	Droplet N
doublet	3323
singlet	17659

### Scds

Finally, we will also run Scds.

---

#### Expected Resource Usage

~7min using a total of 10Gb memory when using 2 thread for the full *Test Dataset* which contains ~20,982 droplets of 13 multiplexed donors,

To run *Scds* with our wrapper script, simply execute the following in your shell:

```
singularity exec Demuxafy.sif scds.R -o $SCDS_OUTDIR -t $COUNTS
```

---

#### HELP! It says my file/directory doesn't exist!

If you receive an error indicating that a file or directory doesn't exist but you are sure that it does, this is likely an issue arising from Singularity. This is easy to fix. The issue and solution are explained in detail in the Notes About Singularity Images

After running the *Scds* with the wrapper script or manually you should have two files in the \$SCDS\_OUTDIR:

```
/path/to/output/scds
├── scds_doublets_singlets.tsv
└── scds_doublet_summary.tsv
```

Looking at the `scds_doublet_summary.tsv` file, the number of doublets (2,771) is lower than the predicted number of doublets (3,522)

## 2.7.3 Merging Results and Joint Software Calls

Now, we will combine the results from each of the softwares we've run (Demuxalot (refined), Dropulation, Doublet-Detection, ScDbtFinder, Scds) and annotate droplet cell types and donor assignments

```
singularity exec Demuxafy.sif Combine_Results.R \
-o $OUTDIR/combined_results.tsv \
--demuxalot $DEMUXALOT_OUTDIR \
--dropulation $DROPULATION_OUTDIR \
--solo $DOUBLETDETECTION_OUTDIR \
--scds $SCDBLFINDER_OUTDIR \
--scds $SCDS_OUTDIR \
--method "MajoritySinglet"
```

## 2.7.4 Results and Interpretation

After running the `Combine_Results.R` script, you will have have the following results Here, we show the results for the above example that also provides combined calls with the “MajoritySinglet” calls.

```
/path/to/output/combined
├── combined_results_assignment_summary.tsv
├── combined_results_demultiplexing_summary.tsv
├── combined_results_droplet_type_summary.tsv
├── combined_results_Singlets_upset_donor_assignment.pdf
├── combined_results_Singlets_upset_droplet_type.pdf
├── combined_results_Singlets_upset.pdf
├── combined_results_summary.tsv
├── combined_results.tsv
└── combined_results_w_combined_assignments.tsv
```

Here's a deeper look at the contents of each of some of those files:

First, we can look at the combined calls in the upset plot (`combined_results_Singlets_upset.pdf`):

- This is an upset figure of the droplets which are colored by their final individual or doublet classification.
- A filled circle indicates the that those droplets are classified as singlets by that software while empty circles indicate a doublet classification by that software

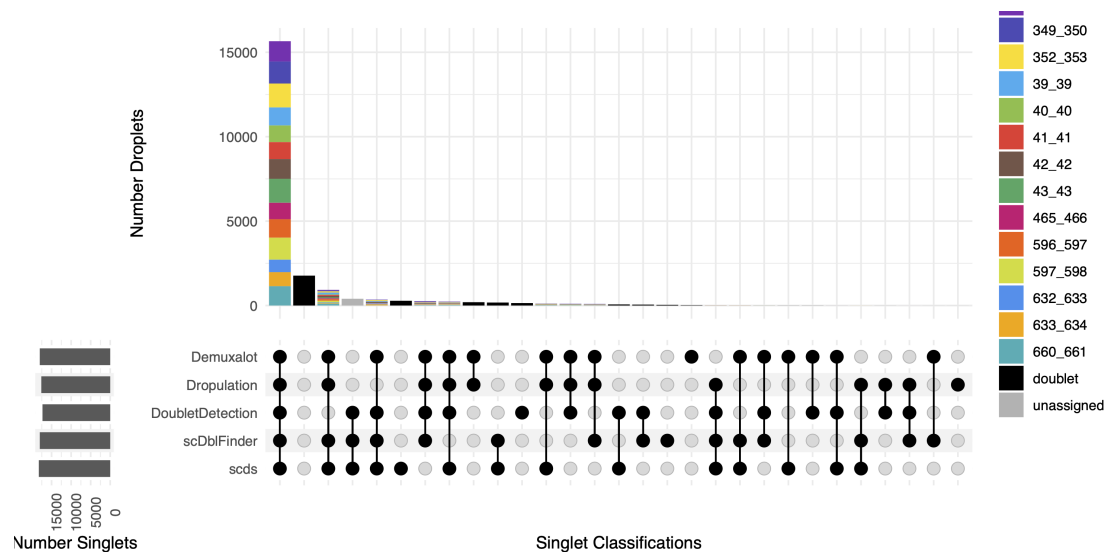

There are also summary files that provide the number of droplets annotated as a singlet or doublet by the combined softwares `combined_results_droplet_type_summary.tsv`:

Classification	Droplet N
doublet	2771
singlet	18211

and the number of droplets assigned to each donor and as doublets and unassigned by the combination of the softwares (`combined_results_assignment_summary.tsv`):

Classification	Droplet N
113_113	1333
349_350	1443
352_353	1607
39_39	1289
40_40	1072
41_41	1123
42_42	1409
43_43	1542
465_466	1084
596_597	1249
597_598	1493
632_633	859
633_634	953
660_661	1354
doublet	2771
unassigned	401

The `combined_results.tsv` file contains all the method calls + the combined finalized calls together in a single file that can be used as cell metadata for downstream analyses.

Bar-code	De-mux-alot_Individual_Assignment	De-mux-alot_Assignment	Drop-ula-Assignment	Drop-ula-DropletType	Dou-blet-Detection_Assignment	scD-biFinder_DropletType	scD-biFinder_DropletType	scds-DropletType	scds-DropletType	MajoritySingletType	MajoritySinglet_Individual_Assignment
AAACCTGAGCATAAGGAT-1		glet	sin-glet	41_41	singlet	sin-glet	0.000161888892641724872	glet	glet	41_41	41_41
AAACCTGAGCAGGATA-1		glet	sin-glet	465_466	singlet	sin-glet	0.038923578348312824797	glet	glet	465_466	465_466
AAACCTGAGCAGGAT-1		glet	sin-glet	113_113	singlet	sin-glet	0.000687982769189067904	glet	glet	113_113	113_113
AAACCTGAGCAGGAT-1		glet	sin-glet	349_350	singlet	sin-glet	6.886721509456454839060205	glet	glet	349_350	349_350
AAACCTGAGCAGGAT-1		glet	sin-glet	632_633	singlet	sin-glet	0.0008100837581542335592	glet	glet	632_633	632_633
AAACCTGAGCAGGAT-1		glet	sin-glet	39_39	singlet	sin-glet	0.0342784521146836059276	glet	glet	39_39	39_39
AAACCTGAGCAGGAT-1		glet	sin-glet	465_466	singlet	dou-blet	0.9624865055042315551	glet	glet	465_466	465_466
AAACCTGAGCAGGAT-1		glet	sin-glet	660_661	singlet	sin-glet	0.00426471333459294795	glet	glet	660_661	660_661
...	...	...	...	...	...	...	...	...	...	...	...

You have completed the Tutorial! You can now apply the required methods to your dataset. Feel free to reach out if you have any questions, issues or recommendations with a [Github issue](#).

## 2.7.5 Citation

If you used the Demuxafy platform for analysis, please reference our [preprint](#) as well as [DoubletDetection](#).

## 2.8 Overview of Demultiplexing Softwares

Demultiplexing softwares use the inherent genetic differences between donors multiplexed in a single pool to assign droplets to each donor and to identify doublets. There are five demultiplexing softwares that have different capabilities and advantages depending on your dataset. As you can see from this table, only *Demuxlet* absolutely requires reference SNP genotypes for the donors multiplexed in your pool. However, *Souporcell* and *Vireo* are also capable of accomodating reference SNP genotypes as well.

Demultiplexing Software	Requires Reference SNP Genotypes	Can Use Reference SNP Genotypes	Estimates Ambient RNA
<i>Demuxalot</i>	✓	✓	×
<i>Demuxlet</i>	✓	✓	×
<i>Dropulation</i>	✓	✓	×
<i>Femuxlet</i>	×	×	×
<i>scSplit</i>	×	×	×
<i>Souporcell</i>	×	✓	✓
<i>Vireo</i>	×	✓	✓

We highly recommend using *Souporcell* if only to estimate the percentage of ambient RNA in your pool. As far as we are aware, this is the only software that leverages SNP genotype data to estimate ambient RNA in multiplexed pools and it is helpful to identify high ambient RNA which is sometimes undetectable with basic QC metrics. We view this as supplementary to other ambient RNA methods that use the transcriptional profile to estimate and remove ambient RNA per droplet.

If you don't know which demultiplexing software(s) to run, take a look at our [Software Selection Recommendations](#) based on your dataset or use our **add widget link here**

## 2.9 Demuxalot

*Demuxalot* is a genotype demultiplexing software that requires reference genotypes to be available for each individual in the pool. Therefore, if you don't have reference genotypes, you may want to demultiplex with one of the softwares that do not require reference genotype data (*Freemuxlet*, *scSplit*, *Souporcell* or *Vireo*)

### 2.9.1 Data

This is the data that you will need to have prepare to run *Demuxalot*:

#### Required

- Reference SNP genotypes for each individual (\$VCF)
  - Filter for common SNPs (> 5% minor allele frequency) and SNPs overlapping genes
- Barcode file (\$BARCODES)
- Bam file (\$BAM)
  - Aligned single cell reads



- Output directory (\$DEMUXALOT\_OUTDIR)
- A text file with the individual ids (\$INDS)
  - File containing the individual ids (separated by line) as they appear in the vcf file
  - For example, this is the `individual` file for our example dataset

## 2.9.2 Run Demuxalot

### Example Variable Settings

Below is an example of the variables that we can set up to be used in the command below. These are files provided as a *test dataset* available in the *Data Preparation Documentation*. Please replace `/path/to` with the full path to your data directory.

```
VCF=/path/to/TestData4PipelineFull/test_dataset.vcf
BARCODES=/path/to/TestData4PipelineFull/test_dataset/outs/filtered_gene_bc_
↪matrices/Homo_sapiens_GRCh38p10/barcodes.tsv
BAM=/path/to/test_dataset/possorted_genome_bam.bam
DEMUXALOT_OUTDIR=/path/to/output/demuxalot
INDS=/path/to/TestData4PipelineFull/donor_list.txt
```

*Demuxalot* can be run with refinement if desired - this means that there is another step that is run to refine the genotypes from the data which makes the results slightly more accurate. You can choose to run *Demuxalot* with or without refinement:

### Demultiplex with Demuxalot

#### Expected Resource Usage

~2.5h using a total of 81Gb memory when using 32 threads for the full *Test Dataset* which contains ~20,982 droplets of 13 multiplexed donors,

With Refinement

Without Refinement

This will run the first phase of *Demuxalot* as well as the subsequent refinement:

```
singularity exec Demuxafy.sif Demuxalot.py \
  -b $BARCODES \
  -a $BAM \
  -n $INDS \
  -v $VCF \
  -o $DEMUXALOT_OUTDIR \
  -r True
```

**HELP!** It says my file/directory doesn't exist!

If you receive an error indicating that a file or directory doesn't exist but you are sure that it does, this is likely an issue arising from Singularity. This is easy to fix. The issue and solution are explained in detail in the [Notes About Singularity Images](#)

---

If [Demuxalot](#) is successful, you will have these new files in your `$DEMUXALOT_OUTDIR`:

```
/path/to/output/demuxalot
├── assignments_refined.tsv.gz
├── assignments.tsv.gz
├── likelihoods_refined.tsv.gz
├── likelihoods.tsv.gz
├── posterior_probabilities_refined.tsv.gz
└── posterior_probabilities.tsv.gz
```

This will run the first phase of [Demuxalot](#) only without any refinement:

```
singularity exec Demuxafy.sif Demuxalot.py \
  -b $BARCODES \
  -a $BAM \
  -n $INDS \
  -v $VCF \
  -o $DEMUXALOT_OUTDIR \
  -r False
```

---

### HELP! It says my file/directory doesn't exist!

If you receive an error indicating that a file or directory doesn't exist but you are sure that it does, this is likely an issue arising from Singularity. This is easy to fix. The issue and solution are explained in detail in the [Notes About Singularity Images](#)

---

If [Demuxalot](#) is successful, you will have these new files in your `$DEMUXALOT_OUTDIR`:

```
/path/to/output/demuxalot
├── assignments.tsv.gz
├── likelihoods.tsv.gz
└── posterior_probabilities.tsv.gz
```

Additional details about outputs are available below in the [Demuxalot Results and Interpretation](#).

## Demuxalot Summary

We have provided a script that will summarize the number of droplets classified as doublets, ambiguous and assigned to each donor by [Demuxalot](#) and write it to the `$DEMUXALOT_OUTDIR`. You can run this to get a fast and easy summary of your results by providing the path to your result file:

With Refinement

Without Refinement

```
singularity exec Demuxafy.sif bash demuxalot_summary.sh $DEMUXALOT_OUTDIR/assignments_
↪ refined.tsv.gz
```

which will return:

Classification	Assignment N
113_113	1334
349_350	1458
352_353	1607
39_39	1297
40_40	1078
41_41	1127
42_42	1419
43_43	1553
465_466	1094
596_597	1255
597_598	1517
632_633	868
633_634	960
660_661	1362
doublet	3053

or you can write it straight to a file:

```
singularity exec Demuxafy.sif bash Demuxalot_summary.sh $DEMUXALOT_OUTDIR/assignments_
↳refined.tsv.gz > $DEMUXALOT_OUTDIR/demuxalot_summary.tsv
```

```
singularity exec Demuxafy.sif bash Demuxalot_summary.sh $DEMUXALOT_OUTDIR/assignments.
↳tsv.gz
```

which will return:

Classification	Assignment N
113_113	1344
349_350	1463
352_353	1619
39_39	1306
40_40	1082
41_41	1129
42_42	1437
43_43	1553
465_466	1091
596_597	1267
597_598	1523
632_633	872
633_634	961
660_661	1371
doublet	2964

or you can write it straight to a file:

```
singularity exec Demuxafy.sif bash Demuxalot_summary.sh $DEMUXALOT_OUTDIR/assignments.
↳tsv.gz > $DEMUXALOT_OUTDIR/demuxalot_summary.tsv
```

---

**Note**

To check if these numbers are consistent with the expected doublet rate in your dataset, you can use our [Doublet Estimation Calculator](#).

---

### 2.9.3 Demuxalot Results and Interpretation

After running the [Demuxalot](#) steps and summarizing the results, you will have a number of files from some of the intermediary steps. These are the files that most users will find the most informative:

- `assignments.tsv.gz` (and `assignments_refined.tsv.gz` if you indicated `-r True`)
  - The droplet assignment for each barcode:

BARCODE	0
AAACCTGAGATAGCAT-1	41_41
AAACCTGAGCAGCGTA-1	465_466
AAACCTGAGCGATGAC-1	113_113
AAACCTGAGCGTAGTG-1	349_350
AAACCTGAGGAGTTTA-1	632_633
AAACCTGAGGCTCATT-1	39_39
...	...

- `likelihoods_refined.tsv.gz` or `likelihoods.tsv.gz`:
  - The likelihood probabilities for each donor and doublet combination for each droplet
- `posterior_probabilities_refined.tsv.gz` or `posterior_probabilities_refined.tsv.gz`
  - The posterior probabilities for each donor or doublet combination for each droplet

### 2.9.4 Merging Results with Other Software Results

We have provided a script that will help merge and summarize the results from multiple softwares together. See [Combine Results](#).

### 2.9.5 Citation

If you used the Demuxafy platform for analysis, please reference our [preprint](#) as well as [Demuxalot](#).

## 2.10 Demuxlet

[Demuxlet](#) is a genotype demultiplexing software that requires reference genotypes to be available for each individual in the pool. Therefore, if you don't have reference genotypes, you may want to demultiplex with one of the softwares that do not require reference genotype data ([Freemuxlet](#), [scSplit](#), [Souporcell](#) or [Vireo](#))

## 2.10.1 Data

This is the data that you will need to have prepare to run [Demuxlet](#):

### Required

- Reference SNP genotypes for each individual (\$VCF)
  - Filter for common SNPs (> 5% minor allele frequency) and SNPs overlapping genes
  - [Demuxlet](#) is very sensitive to missing data in a vcf so please make sure you only have complete cases in your reference donor SNP genotype file
- Genotype field in \$VCF (\$FIELD)
  - This is GP by default but could also be GT others
- Barcode file (\$BARCODES)
- Bam file (\$BAM)
  - Aligned single cell reads
- Output directory (\$DEMUXLET\_OUTDIR)

### Optional

- A text file with the individual ids (\$INDS)
  - File containing the individual ids (separated by line) as they appear in the vcf file
  - For example, this is the `individual` file for our example dataset

## 2.10.2 Run Demuxlet

First, let's assign the variables that will be used to execute each step.

### Example Variable Settings

Below is an example of the variables that we can set up to be used in the command below. These are files provided as a *test dataset* available in the *Data Preparation Documentation* Please replace paths with the full path to data on your system.

```
VCF=/path/to/TestData4PipelineFull/test_dataset.vcf
BARCODES=/path/to/TestData4PipelineFull/test_dataset/outs/filtered_gene_bc_
↪matrices/Homo_sapiens_GRCh38p10/barcodes.tsv
BAM=/path/to/test_dataset/possorted_genome_bam.bam
DEMUXLET_OUTDIR=/path/to/output/demuxlet
FIELD='GP' ## this might also be GT depending on the fields in your vcf
INDS=/path/to/TestData4PipelineFull/donor_list.txt ### optional
```

### Popsicle Pileup

---

#### Expected Resource Usage

~3-4h using a total of 91Gb memory when using 5 threads for the full *Test Dataset* which contains ~20,982 droplets of 13 multiplexed donors,

---

First we will need to identify the number of reads from each allele at each SNP location.

With \$INDS file

Without \$INDS file

The \$INDS file allows demuxlet to only consider the individual in this pool

```
singularity exec Demuxafy.sif popsicle dsc-pileup --sam $BAM --vcf $VCF --group-list  
↪$BARCODES --out $DEMUXLET_OUTDIR/pileup --sm-list $INDS
```

---

#### HELP! It says my file/directory doesn't exist!

If you receive an error indicating that a file or directory doesn't exist but you are sure that it does, this is likely an issue arising from Singularity. This is easy to fix. The issue and solution are explained in detail in the *Notes About Singularity Images*

---

This will use all the individuals in your reference SNP genotype \$VCF. If your \$VCF only has the individuals multiplexed in your pool, then the \$INDS file is not required.

```
singularity exec Demuxafy.sif popsicle dsc-pileup --sam $BAM --vcf $VCF --group-list  
↪$BARCODES --out $DEMUXLET_OUTDIR/pileup
```

---

#### HELP! It says my file/directory doesn't exist!

If you receive an error indicating that a file or directory doesn't exist but you are sure that it does, this is likely an issue arising from Singularity. This is easy to fix. The issue and solution are explained in detail in the *Notes About Singularity Images*

---

If the pileup is successful, you will have these files in your \$DEMUXLET\_OUTDIR:

```
/path/to/output/demuxlet  
├─ pileup.cel.gz  
├─ pileup.plp.gz  
├─ pileup.umi.gz  
└─ pileup.var.gz
```

Additional details about outputs are available below in the *Demuxlet Results and Interpretation*.

## Popsicle Demuxlet

### Expected Resource Usage

~3min using a total of 7Gb memory when using 5 threads for the full *Test Dataset* which contains ~20,982 droplets of 13 multiplexed donors,

Once you have run `popsicle pileup`, you can demultiplex your samples:

With \$INDS file

Without \$INDS file

The \$INDS file allows demuxlet to only consider the individual in this pool

```
singularity exec Demuxafy.sif popsicle demuxlet --plp $DEMUXLET_OUTDIR/pileup --vcf $VCF -
↪-field $FIELD --group-list $BARCODES --geno-error-coeff 1.0 --geno-error-offset 0.05 --
↪out $DEMUXLET_OUTDIR/demuxlet --sm-list $INDS
```

### HELP! It says my file/directory doesn't exist!

If you receive an error indicating that a file or directory doesn't exist but you are sure that it does, this is likely an issue arising from Singularity. This is easy to fix. The issue and solution are explained in detail in the Notes About Singularity Images

This will use all the individuals in your reference SNP genotype \$VCF. If your \$VCF only has the individuals multiplexed in your pool, then the \$INDS file is not required.

```
singularity exec Demuxafy.sif popsicle demuxlet --plp $DEMUXLET_OUTDIR/pileup --vcf $VCF -
↪-field $FIELD --group-list $BARCODES --geno-error-coeff 1.0 --geno-error-offset 0.05 --
↪out $DEMUXLET_OUTDIR/demuxlet
```

### HELP! It says my file/directory doesn't exist!

If you receive an error indicating that a file or directory doesn't exist but you are sure that it does, this is likely an issue arising from Singularity. This is easy to fix. The issue and solution are explained in detail in the Notes About Singularity Images

### Note

**Demuxlet** by default assumes that your \$VCF uses R2 to indicate the imputation score. If you have a different imputation metric (INFO is also commonly used), then you should use `--r2-info` to indicate the metric it should use (for example: `--r2-info INFO`)

If demuxlet is successful, you will have these new files in your \$DEMUXLET\_OUTDIR:

```
/path/to/output/demuxlet
├─ demuxlet.best
├─ pileup.cel.gz
├─ pileup.plp.gz
├─ pileup.umi.gz
└─ pileup.var.gz
```

Additional details about outputs are available below in the [Demuxlet Results and Interpretation](#).

### Demuxlet Summary

We have provided a script that will summarize the number of droplets classified as doublets, ambiguous and assigned to each donor by [Demuxlet](#) and write it to the \$DEMUXLET\_OUTDIR. You can run this to get a fast and easy summary of your results by providing the path to your result file:

```
singularity exec Demuxafy.sif bash Demuxlet_summary.sh $DEMUXLET_OUTDIR/demuxlet.best
```

which will return:

Classification	Assignment N
113_113	1334
349_350	1458
352_353	1607
39_39	1297
40_40	1078
41_41	1127
42_42	1419
43_43	1553
465_466	1094
596_597	1255
597_598	1517
632_633	868
633_634	960
660_661	1362
doublet	3053

or you can write it straight to a file:

```
singularity exec Demuxafy.sif bash Demuxlet_summary.sh $DEMUXLET_OUTDIR/demuxlet.best >  
↪ $DEMUXLET_OUTDIR/demuxlet_summary.tsv
```

---

### Note

To check if these numbers are consistent with the expected doublet rate in your dataset, you can use our [Doublet Estimation Calculator](#).

---

### 2.10.3 Demuxlet Results and Interpretation

After running the [Demuxlet](#) steps and summarizing the results, you will have a number of files from some of the intermediary steps. These are the files that most users will find the most informative:

- `demuxlet.best`
  - Metrics for each droplet including the singlet, doublet or ambiguous assignment (`DROPLET.TYPE`), final assignment (`BEST.GUESS`), log likelihood of the final assignment (`BEST.LLK`) and other QC metrics.





- If you already have a bam annotated with `TagReadWithGeneFunction`, then you won't need the `$GTF` file
  - Ideally, this would be the gtf file used for alignment but you can also get gtf files from [GENCODE](#)
  - A text file with the individual ids (`$INDS`)
    - File containing the individual ids (separated by line) as they appear in the vcf file
    - For example, this is the `individual` file for our example dataset
- 

### 2.11.2 Run Dropulation

First, let's assign the variables that will be used to execute each step.

---

#### Example Variable Settings

Below is an example of the variables that we can set up to be used in the command below. These are files provided as a *test dataset* available in the *Data Preparation Documentation*. Please replace paths with the full path to your data on your system.

```
VCF=/path/to/TestData4PipelineFull/test_dataset.vcf
BARCODES=/path/to/TestData4PipelineFull/test_dataset/outs/filtered_gene_bc_
↪matrices/Homo_sapiens_GRCh38p10/barcodes.tsv
BAM=/path/to/test_dataset/possorted_genome_bam.bam
DROPULATION_OUTDIR=/path/to/output/dropulation
INDS=/path/to/TestData4PipelineFull/donor_list.txt
GTF=/path/to/genes.gtf
```

---

### Bam Annotation

---

#### Expected Resource Usage

~4h using a total of 3Gb memory when using 12 thread for the full *Test Dataset* which contains ~20,982 droplets of 13 multiplexed donors,

---

You will most likely need to annotate your bam using `TagReadWithGeneFunction` (unless you have already annotated your bam with this function). Please note that the `\` at the end of each line is purely for readability to put a separate parameter argument on each line.

---

#### note

If you are submitting this job to an cluster to run, you may have to bind the `$TMPDIR` directory used by your cluster in the singularity command. This will be slightly different depending on your cluster configuration.

```
singularity exec Demuxafy.sif TagReadWithGeneFunction \  
--ANNOTATIONS_FILE $GTF \  
--INPUT $BAM \  
--OUTPUT $DROPULATION_OUTDIR/possorted_genome_bam_dropulation_tag.bam
```

---

If the bam annotation is successful, you will have these new files in your `$DROPULATION_OUTDIR`:

```
/path/to/output/dropulation
└─ possorted_genome_bam_dropulation_tag.bam
```

## Dropulation Assignment

### Expected Resource Usage

~1.5h using a total of 5Gb memory when using 16 thread for the full *Test Dataset* which contains ~20,982 droplets of 13 multiplexed donors,

First, we will identify the most likely singlet donor for each droplet.

### Note

Please change the cell barcode and molecular barcode tags as necessary. For 10x experiments processed with cellranger, this should be 'CB' for the CELL\_BARCODE\_TAG and 'UB' for the MOLECULAR\_BARCODE\_TAG

### note

If you are submitting this job to an cluster to run, you may have to bind the \$TMPDIR directory used by your cluster in the singularity command. This will be slightly different depending on your cluster configuration.

Please note that the \ at the end of each line is purely for readability to put a separate parameter argument on each line.

```
singularity exec Demuxafy.sif AssignCellsToSamples --CELL_BC_FILE $BARCODES \
--INPUT_BAM $DROPULATION_OUTDIR/possorted_genome_bam_dropulation_tag.bam \
--OUTPUT $DROPULATION_OUTDIR/assignments.tsv.gz \
--VCF $VCF \
--SAMPLE_FILE $INDS \
--CELL_BARCODE_TAG 'CB' \
--MOLECULAR_BARCODE_TAG 'UB' \
--VCF_OUTPUT $DROPULATION_OUTDIR/assignment.vcf \
--MAX_ERROR_RATE 0.05
```

If the bam annotation is successful, you will have these new files in your \$DROPULATION\_OUTDIR:

```
/path/to/output/dropulation
├─ assignments.tsv.gz
├─ out_vcf.vcf
├─ out_vcf.vcf.idx
└─ possorted_genome_bam_dropulation_tag.bam
```

## Dropulation Doublet

---

### Expected Resource Usage

~1.5h using a total of 5Gb memory when using 16 thread for the full *Test Dataset* which contains ~20,982 droplets of 13 multiplexed donors,

---

Next, we will identify the likelihoods of each droplet being a doublet.

---

### Note

Please change the cell barcode and molecular barcode tags as necessary. For 10x experiments processed with cellranger, this should be 'CB' for the CELL\_BARCODE\_TAG and 'UB' for the MOLECULAR\_BARCODE\_TAG

---

---

### note

If you are submitting this job to an cluster to run, you may have to bind the \$TMPDIR directory used by your cluster in the singularity command. This will be slightly different depending on your cluster configuration.

---

Please note that the \ at the end of each line is purely for readability to put a separate parameter argument on each line.

```
singularity exec Demuxafy.sif DetectDoublets --CELL_BC_FILE $BARCODES \  
--INPUT_BAM $DROPULATION_OUTDIR/possorted_genome_bam_dropulation_tag.bam \  
--OUTPUT $DROPULATION_OUTDIR/likelihoods.tsv.gz \  
--VCF $VCF \  
--CELL_BARCODE_TAG 'CB' \  
--MOLECULAR_BARCODE_TAG 'UB' \  
--SINGLE_DONOR_LIKELIHOOD_FILE $DROPULATION_OUTDIR/assignments.tsv.gz \  
--SAMPLE_FILE $INDS \  
--MAX_ERROR_RATE 0.05
```

If the bam annotation is successful, you will have these new files in your \$DROPULATION\_OUTDIR:

```
/path/to/output/dropulation  
├─ assignments.tsv.gz  
├─ likelihoods.tsv.gz  
├─ out_vcf.vcf  
├─ out_vcf.vcf.idx  
└─ possorted_genome_bam_dropulation_tag.bam
```

## Dropulation Call

Finally, we will make final assignments for each droplet based on the doublet and assignment calls.

Please note that the \ at the end of each line is purely for readability to put a separate parameter argument on each line.

```
singularity exec Demuxafy.sif dropulation_call.R --assign $DROPULATION_OUTDIR/  
↪assignments.tsv.gz \  
--doublet $DROPULATION_OUTDIR/likelihoods.tsv.gz \  
--out $DROPULATION_OUTDIR/updated_assignments.tsv.gz
```

If the bam annotation is successful, you will have these new files in your \$DROPULATION\_OUTDIR:

```
/path/to/output/dropulation
├── assignments.tsv.gz
├── likelihoods.tsv.gz
├── out_vcf.vcf
├── out_vcf.vcf.idx
├── possorted_genome_bam_dropulation_tag.bam
└── updated_assignments.tsv.gz
```

## Dropulation Summary

We have provided a script that will summarize the number of droplets classified as doublets, ambiguous and assigned to each donor by [Dropulation](#) and write it to the \$DROPULATION\_OUTDIR. You can run this to get a fast and easy summary of your results by providing the path to your result file:

```
singularity exec Demuxafy.sif bash Dropulation_summary.sh $DROPULATION_OUTDIR/updated_
↪ assignments.tsv.gz
```

which will return:

Classification	Assignment N
113_113	1327
349_350	1440
352_353	1562
39_39	1255
40_40	1082
41_41	1122
42_42	1365
43_43	1546
465_466	1084
596_597	1258
597_598	1515
632_633	815
633_634	892
660_661	1364
doublet	3355

or you can write it straight to a file:

```
singularity exec Demuxafy.sif bash Dropulation_summary.sh $DROPULATION_OUTDIR/updated_
↪ assignments.tsv.gz > $DROPULATION_OUTDIR/dropulation_summary.tsv
```

## Note

To check if these numbers are consistent with the expected doublet rate in your dataset, you can use our [Doublet Estimation Calculator](#).

### 2.11.3 Dropulation Results and Interpretation

After running the [Dropulation](#) steps and summarizing the results, you will have a number of files from some of the intermediary steps. These are the files that most users will find the most informative:

- `updated_assignments.tsv.gz`
  - The predicted annotations for each droplet and metrics:

Barcode	dropulation_Likelihood	dropulation_Assignment	dropulation_DropletType	dropulation_Nsnps	dropulation_Numis
CATATGGCAGCTCAGC1	43523	596_597	singlet	193	381
ACATACGGTTCGAATC1	9841	632_633	singlet	296	675
GCATGCGAGATCAAC1	5708	41_41	singlet	241	536
CCTTACGGTAGCTTC1	1003	41_41	singlet	135	217
TTTACTGCAATGAAT1	2634	352_353	singlet	120	206
...	...	...	...	...	...

### 2.11.4 Merging Results with Other Software Results

We have provided a script that will help merge and summarize the results from multiple softwares together. See [Combine Results](#).

### 2.11.5 Citation

If you used the Demuxafy platform for analysis, please reference our [preprint](#) as well as [Dropulation](#).

## 2.12 Freemuxlet

[Freemuxlet](#) is a genotype-free demultiplexing software that does not require you to have SNP genotypes the donors in your multiplexed capture. In fact, it can't natively integrate SNP genotypes into the demultiplexing. We have provided some scripts that will help identify clusters from given donors if you do have SNP genotypes but use [Freemuxlet](#). However, it might be better to use a software that is designed integrate SNP genotypes while assigning donor/cluster ([Demuxlet](#), [Souporcell](#) or [Vireo](#)).

### 2.12.1 Data

This is the data that you will need to have prepare to run [Freemuxlet](#):

---

#### Required

- Common SNP genotypes vcf (\$VCF)
  - While not exactly required, using common SNP genotype locations enhances accuracy
    - \* If you have reference SNP genotypes for individuals in your pool, you can use those

- \* If you do not have reference SNP genotypes, they can be from any large population resource (i.e. 1000 Genomes or HRC)
  - Filter for common SNPs (> 5% minor allele frequency) and SNPs overlapping genes
- Barcode file (\$BARCODES)
- Number of samples in pool (\$N)
- Bam file (\$BAM)
  - Aligned single cell reads
- Output directory (\$FREEMUXLET\_OUTDIR)

## 2.12.2 Run Freemuxlet

First, let's assign the variables that will be used to execute each step.

### Example Variable Settings

Below is an example of the variables that we can set up to be used in the command below. These are files provided as a *test dataset* available in the *Data Preparation Documentation*. Please replace paths with the full path to data on your system.

```
VCF=/path/to/TestData4PipelineFull/test_dataset.vcf
BARCODES=/path/to/TestData4PipelineFull/test_dataset/outs/filtered_gene_bc_
↪matrices/Homo_sapiens_GRCh38p10/barcodes.tsv
BAM=/path/to/test_dataset/possorted_genome_bam.bam
FREEMUXLET_OUTDIR=/path/to/output/freemuxlet
N=14
```

## Popsicle Pileup

### Expected Resource Usage

~3-4h using a total of 91Gb memory when using 5 threads for the full *Test Dataset* which contains ~20,982 droplets of 13 multiplexed donors,

First we will need to identify the number of reads from each allele at each of the common SNP location:

```
singularity exec Demuxafy.sif popsicle dsc-pileup --sam $BAM --vcf $VCF --group-list
↪$BARCODES --out $FREEMUXLET_OUTDIR/pileup
```

### HELP! It says my file/directory doesn't exist!

If you receive an error indicating that a file or directory doesn't exist but you are sure that it does, this is likely an issue arising from Singularity. This is easy to fix. The issue and solution are explained in detail in the Notes About Singularity Images

If the pileup is successful, you will have these files in your \$FREEMUXLET\_OUTDIR:

```
/path/to/output/freemuxlet
├─ pileup.cel.gz
├─ pileup.plp.gz
├─ pileup.umi.gz
└─ pileup.var.gz
```

Additional details about outputs are available below in the *Freemuxlet Results and Interpretation*.

### Popsicle Freemuxlet

---

#### Expected Resource Usage

~9min using a total of 4Gb memory when using 1 thread for the full *Test Dataset* which contains ~20,982 droplets of 13 multiplexed donors,

---

First we will need to identify the number of reads from each allele at each SNP location.

Once you have run popsicle pileup, you can demultiplex your samples with *Freemuxlet*:

```
singularity exec Demuxafy.sif popsicle freemuxlet --plp $FREEMUXLET_OUTDIR/pileup --out
↳ $FREEMUXLET_OUTDIR/freemuxlet --group-list $BARCODES --nsample $N
```

---

#### HELP! It says my file/directory doesn't exist!

If you receive an error indicating that a file or directory doesn't exist but you are sure that it does, this is likely an issue arising from Singularity. This is easy to fix. The issue and solution are explained in detail in the *Notes About Singularity Images*

---

If freemuxlet is successful, you will have these new files in your \$FREEMUXLET\_OUTDIR:

```
/path/to/output/freemuxlet
├─ freemuxlet.clust1.samples.gz
├─ freemuxlet.clust1.vcf.gz
├─ freemuxlet.lmix
├─ pileup.cel.gz
├─ pileup.plp.gz
├─ pileup.umi.gz
└─ pileup.var.gz
```

Additional details about outputs are available below in the *Freemuxlet Results and Interpretation*.

### Freemuxlet Summary

We have provided a script that will summarize the number of droplets classified as doublets, ambiguous and assigned to each donor by *Freemuxlet* and write it to the \$FREEMUXLET\_OUTDIR. You can run this to get a fast and easy summary of your results by providing the result file of interest:

```
singularity exec Demuxafy.sif bash Freemuxlet_summary.sh $FREEMUXLET_OUTDIR/freemuxlet.
↳ clust1.samples.gz
```

which will return:



Classification	Assignment N
0	1575
1	1278
10	972
11	1477
12	1630
13	1446
2	1101
3	1150
4	1356
5	1540
6	1110
7	1313
8	1383
9	884
DBL	2767

or you can write it straight to a file:

```
singularity exec Demuxafy.sif bash Freemuxlet_summary.sh $FREEMUXLET_OUTDIR/freemuxlet.
↪ clust1.samples.gz > $FREEMUXLET_OUTDIR/freemuxlet_summary.tsv
```

### Note

To check if these numbers are consistent with the expected doublet rate in your dataset, you can use our [Doublet Estimation Calculator](#).

## Correlating Cluster to Donor Reference SNP Genotypes (optional)

If you have reference SNP genotypes for some or all of the donors in your pool, you can identify which cluster is best correlated with each donor in your reference SNP genotypes. We have provided a script that will do this and provide a heatmap correlation figure and the predicted individual that should be assigned for each cluster. You can either run it with the script by providing the reference SNP genotypes (\$VCF), the cluster SNP genotypes (\$FREEMUXLET\_OUTDIR/freemuxletOUT.clust1.vcf.gz) and the output directory (\$FREEMUXLET\_OUTDIR) You can run this script with:

### Note

In order to do this, your \$VCF must be reference SNP genotypes for the individuals in the pool and cannot be a general vcf with common SNP genotype locations from 1000 Genomes or HRC.

With Script

Run in R

```
singularity exec Demuxafy.sif Assign_Indiv_by_Geno.R -r $VCF -c $FREEMUXLET_OUTDIR/
↪ freemuxlet.clust1.vcf.gz -o $FREEMUXLET_OUTDIR
```

To see the parameter help menu, type:

```
singularity exec Demuxafy.sif Assign_Indiv_by_Geno.R -h
```

Which will print:

```
usage: Assign_Indiv_by_Geno.R [-h] -r REFERENCE_VCF -c CLUSTER_VCF -o OUTDIR

optional arguments:
-h, --help            show this help message and exit
-r REFERENCE_VCF, --reference_vcf REFERENCE_VCF
                        The output directory where results will
                        be saved
-c CLUSTER_VCF, --cluster_vcf CLUSTER_VCF
                        A QC, normalized seurat object with
                        classifications/clusters as Idents().
-o OUTDIR, --outdir OUTDIR
                        Number of genes to use in
                        'Improved_Seurat_Pre_Process' function.
```

You can run the reference vs cluster genotypes manually (possibly because your data doesn't have GT, DS or GP genotype formats) or because you would prefer to alter some of the steps. To run the correlations manually, simply start R from the singularity image:

```
singularity exec Demuxafy.sif R
```

Once, R has started, you can load the required libraries (included in the singularity image) and run the code.

```
.libPaths("/usr/local/lib/R/site-library") ### Required so that libraries are loaded
from the image instead of locally
library(tidyr)
library(tidyverse)
library(dplyr)
library(vcfR)
library(lsa)
library(ComplexHeatmap)

##### Set up paths and variables #####

reference_vcf <- "/path/to/reference.vcf"
cluster_vcf <- "/path/to/freemuxlet/out/freemuxletOUT.clust1.vcf.gz"
outdir <- "/path/to/freemuxlet/out/"

##### Set up functions #####
##### Calculate DS from GP if genotypes in that format #####
calculate_DS <- function(GP_df){
  columns <- c()
  for (i in 1:ncol(GP_df)){
    columns <- c(columns, paste0(colnames(GP_df)[i], "-0"), paste0(colnames(GP_df)[i],
-1"), paste0(colnames(GP_df)[i], "-2"))
  }
  df <- GP_df
  colnames(df) <- paste0("c", colnames(df))
  colnames_orig <- colnames(df)
  for (i in 1:length(colnames_orig)){
    df <- separate(df, sep = ",", col = colnames_orig[i], into = columns[(1+(3*(i-
-1))):(3+(3*(i-1)))])
  }
}
```

(continues on next page)

(continued from previous page)

```

    }
    df <- mutate_all(df, function(x) as.numeric(as.character(x)))
    for (i in 1: ncol(GP_df)){
      GP_df[,i] <- df[, (2+((i-1)*3))] + 2* df[, (3+((i-1)*3))]
    }
    return(GP_df)
  }

pearson_correlation <- function(df, ref_df, clust_df){
  for (col in colnames(df)){
    for (row in rownames(df)){
      df[row,col] <- cor(as.numeric(pull(ref_df, col)), as.numeric(pull(clust_df,
↵row)), method = "pearson", use = "complete.obs")
    }
  }
  return(df)
}

##### Read in vcf files for each of three non-reference genotype softwares #####
↵#
ref_genotype <- read.vcfR(reference_vcf)
cluster_genotype <- read.vcfR(cluster_vcf)

##### Convert to tidy data frame #####
##### Identify which genotype FORMAT to use #####
##### Cluster VCF #####
### Check for each of the different genotype formats ##
## DS ##
format_clust=NA
cluster_genotype_tidy <- as_tibble(extract.gt(element = "DS",cluster_genotype, IDtoRowNames = F))
if (!all(colSums(is.na(cluster_genotype_tidy)) == nrow(cluster_genotype_tidy))){
  ↵
  ↵message("Found DS genotype format in cluster vcf. Will use that metric for cluster correlation.")
  format_clust = "DS"
}

## GT ##
if (is.na(format_clust)){
  cluster_genotype_tidy <- as_tibble(extract.gt(element = "GT",cluster_genotype, IDtoRowNames =
↵F))
  ↵
  if (!all(colSums(is.na(cluster_genotype_tidy)) == nrow(cluster_genotype_tidy))){
    ↵
    ↵message("Found GT genotype format in cluster vcf. Will use that metric for cluster correlation.")
    format_clust = "GT"

    if (any(grepl("\\|",cluster_genotype_tidy[1,]))){
      separator = "|"
      message("Detected | separator for GT genotype format in cluster vcf")
    } else if (any(grepl("/",cluster_genotype_tidy[1,])) {

```

(continues on next page)

(continued from previous page)

```

    separator = "/"
    message("Detected / separator for GT genotype format in cluster vcf")
  } else {
    format_clust = NA
  }
  ↪message("Can't identify a separator for the GT field in cluster vcf, moving on to using GP.")
  }

  cluster_geno_tidy <- as_tibble(lapply(cluster_geno_tidy, function(x)
  ↪{gsub(paste0("0",separator,"0"),0, x)}) %>%
                                lapply(., function(x) {gsub(paste0("0",separator,"1"),1, x)})
  ↪) %>%
                                lapply(., function(x) {gsub(paste0("1",separator,"0"),1, x)})
  ↪) %>%
                                lapply(., function(x) {gsub(paste0("1",separator,"1"),2, x)})
  ↪))
  }
}

## GP ##
if (is.na(format_clust)){
  cluster_geno_tidy <- as_tibble(extract.gt(element = "GP",cluster_geno, IDtoRowNames_
  ↪=F))
  if (!all(colSums(is.na(cluster_geno_tidy)) == nrow(cluster_geno_tidy))){
    format_clust = "GP"
    cluster_geno_tidy <- calculate_DS(cluster_geno_tidy)
  }
  ↪message("Found GP genotype format in cluster vcf. Will use that metric for cluster correlation.")
  } else {
  }
  ↪print("Could not identify the expected genotype format fields (DS, GT or GP) in your cluster vcf. Plea
  ↪q()
  }
}

#### Reference VCF ####
#### Check for each of the different genotype formats ##
## DS ##
format_ref = NA
ref_geno_tidy <- as_tibble(extract.gt(element = "DS",ref_geno, IDtoRowNames = F))
if (!all(colSums(is.na(ref_geno_tidy)) == nrow(ref_geno_tidy))){
  ↪
  ↪message("Found DS genotype format in reference vcf. Will use that metric for cluster correlation.")
  format_ref = "DS"
}

```

(continues on next page)

(continued from previous page)

```

## GT ##
if (is.na(format_ref)){
  ref_genotype_tidy <- as_tibble(extract.gt(element = "GT",ref_genotype, IDtoRowNames = F))
  if (!all(colSums(is.na(ref_genotype_tidy)) == nrow(ref_genotype_tidy))){
    ↪message("Found GT genotype format in reference vcf. Will use that metric for cluster correlation.")
    format_ref = "GT"

    if (any(grepl("\\|",ref_genotype_tidy[1,]))) {
      separator = "|"
      message("Detected | separator for GT genotype format in reference vcf")
    } else if (any(grepl("/",ref_genotype_tidy[1,]))) {
      separator = "/"
      message("Detected / separator for GT genotype format in reference vcf")
    } else {
      format_ref = NA
    }
    ↪message("Can't identify a separator for the GT field in reference vcf, moving on to using GP.")
  }

  ref_genotype_tidy <- as_tibble(lapply(ref_genotype_tidy, function(x) {gsub(paste0("0",
↪separator,"0"),0, x)}) %>%
                                lapply(., function(x) {gsub(paste0("0",separator,"1"),1, x)})
↪) %>%
                                lapply(., function(x) {gsub(paste0("1",separator,"0"),1, x)})
↪) %>%
                                lapply(., function(x) {gsub(paste0("1",separator,"1"),2, x)})
↪))
}
}

## GP ##
if (is.na(format_ref)){
  ref_genotype_tidy <- as_tibble(extract.gt(element = "GP",ref_genotype, IDtoRowNames = F))
  if (!all(colSums(is.na(ref_genotype_tidy)) == nrow(ref_genotype_tidy))){
    format_clust = "GP"
    ref_genotype_tidy <- calculate_DS(ref_genotype_tidy)
    ↪message("Found GP genotype format in cluster vcf. Will use that metric for cluster correlation.")
  } else {
    ↪print("Could not identify the expected genotype format fields (DS, GT or GP) in your cluster vcf. Please
      q()
    }
  }
}

#### Get SNP IDs that will match between reference and cluster ####
## Account for possibility that the ref or alt might be missing

```

(continues on next page)

(continued from previous page)

```

if ((all(is.na(cluster_geno@fix[, 'REF'])) & all(is.na(cluster_geno@fix[, 'ALT']))) |
  (all(is.na(ref_geno@fix[, 'REF'])) & all(is.na(ref_geno@fix[, 'ALT'])))){
  message("The REF and ALT categories are not provided for the reference and/or the cluster vcf. Will use the cluster categories")
  cluster_geno_tidy$ID <- paste0(cluster_geno@fix[, 'CHROM'], ":", cluster_geno@fix[, 'POS'])
  ref_geno_tidy$ID <- paste0(ref_geno@fix[, 'CHROM'], ":", ref_geno@fix[, 'POS'])
} else if (all(is.na(cluster_geno@fix[, 'REF'])) | all(is.na(ref_geno@fix[, 'REF']))) {
  message("The REF categories are not provided for the reference and/or the cluster vcf. Will use the cluster categories")
  cluster_geno_tidy$ID <- paste0(cluster_geno@fix[, 'CHROM'], ":", cluster_geno@fix[, 'POS'], "-", cluster_geno@fix[, 'REF'])
  ref_geno_tidy$ID <- paste0(ref_geno@fix[, 'CHROM'], ":", ref_geno@fix[, 'POS'], "-", ref_geno@fix[, 'REF'])
} else if (all(is.na(cluster_geno@fix[, 'ALT'])) | all(is.na(ref_geno@fix[, 'ALT']))) {
  message("The ALT categories are not provided for the reference and/or the cluster vcf. Will use the cluster categories")
  cluster_geno_tidy$ID <- paste0(cluster_geno@fix[, 'CHROM'], ":", cluster_geno@fix[, 'POS'], "-", cluster_geno@fix[, 'ALT'])
  ref_geno_tidy$ID <- paste0(ref_geno@fix[, 'CHROM'], ":", ref_geno@fix[, 'POS'], "-", ref_geno@fix[, 'ALT'])
} else {
  message("Found REF and ALT in both cluster and reference genotype vcfs. Will use chromosome, position and category")
  cluster_geno_tidy$ID <- paste0(cluster_geno@fix[, 'CHROM'], ":", cluster_geno@fix[, 'POS'], "-", cluster_geno@fix[, 'REF'], "-", cluster_geno@fix[, 'ALT'])
  ref_geno_tidy$ID <- paste0(ref_geno@fix[, 'CHROM'], ":", ref_geno@fix[, 'POS'], "-", ref_geno@fix[, 'REF'], "-", ref_geno@fix[, 'ALT'])
}

### Update the vcf dfs to remove SNPs with no genotypes
cluster_geno_tidy <- cluster_geno_tidy[colSums(!is.na(cluster_geno_tidy)) > 0]
ref_geno_tidy <- ref_geno_tidy[colSums(!is.na(ref_geno_tidy)) > 0]

##### Get a unique list of SNPs that is in both the reference and cluster genotypes
#####
locations <- inner_join(ref_geno_tidy[, "ID"], cluster_geno_tidy[, "ID"])
locations <- locations[!(locations$ID %in% locations[duplicated(locations), ]$ID), ]

##### Keep just the SNPs that overlap #####
ref_geno_tidy <- left_join(locations, ref_geno_tidy)
cluster_geno_tidy <- left_join(locations, cluster_geno_tidy)

##### Correlate all the cluster genotypes with the individuals genotyped #####
##### Make a dataframe that has the clusters as the row names and the individuals as the
##### column names #####
pearson_correlations <- as.data.frame(matrix(nrow = (ncol(cluster_geno_tidy) - 1), ncol =
  (ncol(ref_geno_tidy) - 1)))
colnames(pearson_correlations) <- colnames(ref_geno_tidy)[2:(ncol(ref_geno_tidy))]

```

(continues on next page)

(continued from previous page)

```

rownames(pearson_correlations) <- colnames(cluster_genotype_tidy)[2:(ncol(cluster_genotype_
  ↳ tidy))]
pearson_correlations <- pearson_correlation(pearson_correlations, ref_genotype_tidy, cluster_
  ↳ genotype_tidy)
cluster <- data.frame("Cluster" = rownames(pearson_correlations))
pearson_correlations_out <- cbind(cluster, pearson_correlations)

##### Save the correlation dataframes #####
write_delim(pearson_correlations_out, file = paste0(outdir,
  ↳ "/ref_clust_pearson_correlations.tsv"), delim = "\t" )

##### Create correlation figures #####
col_fun = colorRampPalette(c("white", "red"))(101)
pPearsonCorrelations <- Heatmap(as.matrix(pearson_correlations), cluster_rows = T, col = _
  ↳ col_fun)

##### Save the correlation figures #####
png(filename = paste0(outdir, "/ref_clust_pearson_correlation.png"), width = 500)
print(pPearsonCorrelations)
dev.off()

##### Assign individual to cluster based on highest correlating individual #####
↳ #
key <- as.data.frame(matrix(nrow = ncol(pearson_correlations), ncol = 3))
colnames(key) <- c("Genotype_ID", "Cluster_ID", "Correlation")
key$Genotype_ID <- colnames(pearson_correlations)
for (id in key$Genotype_ID){
  if (max(pearson_correlations[,id]) == max(pearson_correlations[rownames(pearson_
  ↳ correlations)[which.max(pearson_correlations[,id])],])){
    key$Cluster_ID[which(key$Genotype_ID == id)] <- rownames(pearson_
  ↳ correlations)[which.max(pearson_correlations[,id])]
    key$Correlation[which(key$Genotype_ID == id)] <- max(pearson_correlations[,id])
  } else {
    key$Cluster_ID[which(key$Genotype_ID == id)] <- "unassigned"
    key$Correlation[which(key$Genotype_ID == id)] <- NA
  }
}

write_delim(key, file = paste0(outdir, "/Genotype_ID_key.txt"), delim = "\t")

```

After correlating the reference SNP genotypes with the cluster SNP genotypes using either the script or manually, you should have three new files in your \$FREEMUXLET\_OUTDIR:

```

/path/to/output/freemuxlet
├── freemuxlet.clust1.samples.gz
├── freemuxlet.clust1.vcf.gz
├── freemuxlet.lmix
├── freemuxlet_summary.tsv
├── Genotype_ID_key.txt
├── pileup.cel.gz
└── pileup.plp.gz

```

(continues on next page)

(continued from previous page)

```
├── pileup.umi.gz
├── pileup.var.gz
├── ref_clust_pearson_correlation.png
└── ref_clust_pearson_correlations.tsv
```

### 2.12.3 Freemuxlet Results and Interpretation

After running the [Freemuxlet](#) steps and summarizing the results, you will have a number of files from some of the intermediary steps. These are the files that most users will find the most informative:

- `freemuxlet.clust1.samples.gz`
  - Metrics for each droplet including the singlet, doublet or ambiguous assignment (`DROPLET.TYPE`), final assignment (`BEST.GUESS`), log likelihood of the final assignment (`BEST.LLK`) and other QC metrics.

[illegible]

If you ran the `Assign_Indiv_by_Geno.R` script, you will also have the following files:

- Genotype\_ID\_key.txt
  - Key of the cluster and assignments for each individual and the pearson correlation coefficient.

Genotype_ID	Cluster_ID	Correlation
113_113	CLUST4	0.7939599
349_350	CLUST11	0.7954687
352_353	CLUST12	0.7962697
39_39	CLUST7	0.7927807
40_40	CLUST6	0.7833879
41_41	CLUST3	0.7877763
42_42	CLUST13	0.7915233
43_43	CLUST0	0.8008066
465_466	CLUST2	0.7849719
596_597	CLUST1	0.7883125
597_598	CLUST5	0.7996224
632_633	CLUST9	0.7904012
633_634	CLUST10	0.7834359
660_661	CLUST8	0.7914850

- ref\_clust\_pearson\_correlation.png



- Figure of the pearson correlation coefficients for each cluster-individual pair.

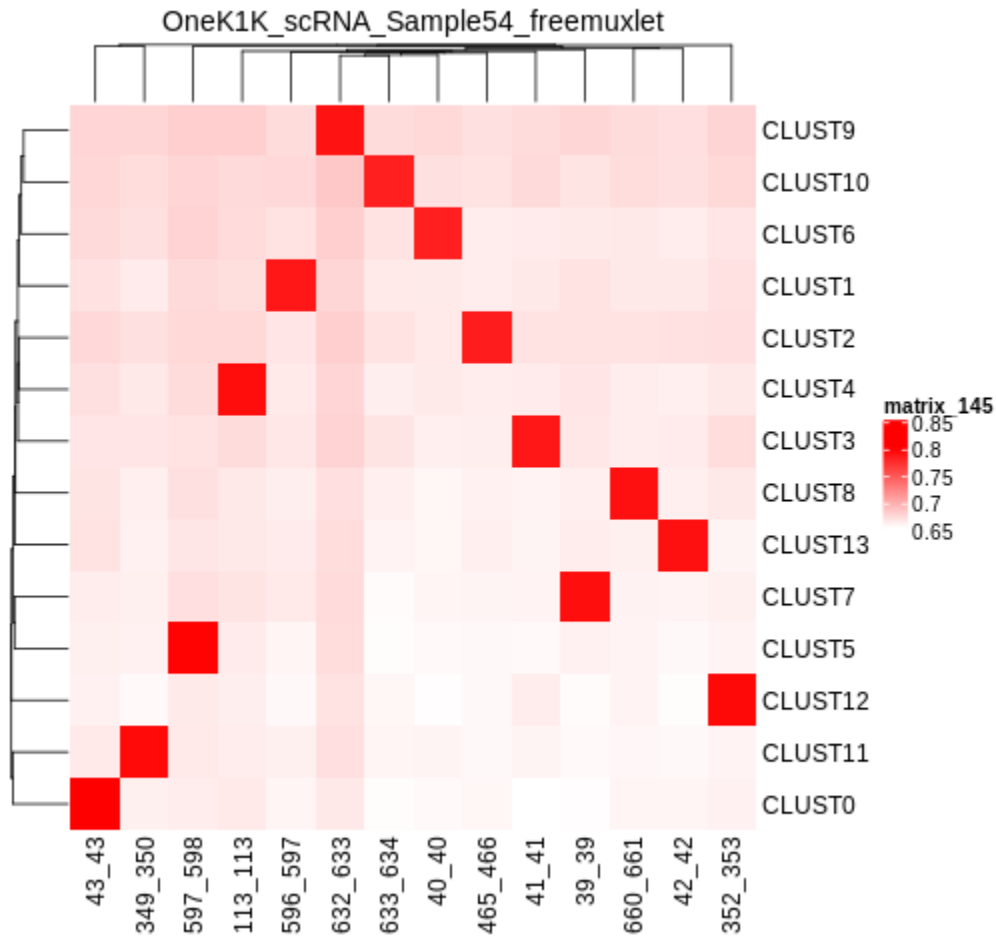

- `ref_clust_pearson_correlations.tsv`

- All of the pearson correlation coefficients between the clusters and the individuals

Cluster	113_113	349_350	352_353	39_39	40_40	...
0	0.67101381550150856707724178450666243754688607559705934873083661561196478371	0.6769804124522106675336579483405574610259343667670220232713515	0.6769804124522106675336579483405574610259343667670220232713515	0.6769804124522106675336579483405574610259343667670220232713515	0.6769804124522106675336579483405574610259343667670220232713515	...
1	0.676832450411207669804124522106675336579483405574610259343667670220232713515	0.676832450411207669804124522106675336579483405574610259343667670220232713515	0.676832450411207669804124522106675336579483405574610259343667670220232713515	0.676832450411207669804124522106675336579483405574610259343667670220232713515	0.676832450411207669804124522106675336579483405574610259343667670220232713515	...
2	0.68037100042706756606413629037648693298870587426005752800267124746378130.11	0.6756606413629037648693298870587426005752800267124746378130.11	0.6756606413629037648693298870587426005752800267124746378130.11	0.6756606413629037648693298870587426005752800267124746378130.11	0.6756606413629037648693298870587426005752800267124746378130.11	...
3	0.67824526060239572901336787502977363662648867219793480269676672767277830997	0.67824526060239572901336787502977363662648867219793480269676672767277830997	0.67824526060239572901336787502977363662648867219793480269676672767277830997	0.67824526060239572901336787502977363662648867219793480269676672767277830997	0.67824526060239572901336787502977363662648867219793480269676672767277830997	...
4	0.7939598604862046714745697877053613909926031049730640581876816702690169292862	0.7939598604862046714745697877053613909926031049730640581876816702690169292862	0.7939598604862046714745697877053613909926031049730640581876816702690169292862	0.7939598604862046714745697877053613909926031049730640581876816702690169292862	0.7939598604862046714745697877053613909926031049730640581876816702690169292862	...
...	...	...	...	...	...	...

## 2.12.4 Merging Results with Other Software Results

We have provided a script that will help merge and summarize the results from multiple softwares together. See *Combine Results*.

## 2.12.5 Citation

If you used the Demuxafy platform for analysis, please reference our [preprint](#) as well as [Freemuxlet](#).

## 2.13 ScSplit

[ScSplit](#) is a reference-free demultiplexing software. If you have reference SNP genotypes, it would be better to use a demultiplexing software that can handle reference SNP genotypes (*Demuxlet*, *Souporcell* or *Vireo*)

### 2.13.1 Data

This is the data that you will need to have prepared to run [ScSplit](#):

---

#### Required

- Bam file (\$BAM)
    - Aligned single cell reads
  - Genome reference fasta file (\$FASTA)
  - Barcode file (\$BARCODES)
  - Common SNP genotypes vcf (\$VCF)
    - While not exactly required, using common SNP genotype locations enhances accuracy
      - \* If you have reference SNP genotypes for individuals in your pool, you can use those
      - \* If you do not have reference SNP genotypes, they can be from any large population resource (i.e. 1000 Genomes or HRC)
    - Filter for common SNPs (> 5% minor allele frequency) and SNPs overlapping genes
  - Number of samples in pool (\$N)
  - Output directory (\$SCSPLIT\_OUTDIR)
- 

### 2.13.2 Run ScSplit

First, let's assign the variables that will be used to execute each step.

---

#### Example Variable Settings

Below is an example of the variables that we can set up to be used in the command below. These are files provided as a *test dataset* available in the *Data Preparation Documentation* Please replace paths with the full path to data on your system.

```

BARCODES=/path/to/TestData4PipelineFull/test_dataset/outs/filtered_gene_bc_
↳matrices/Homo_sapiens_GRCh38p10/barcodes.tsv
BAM=/path/to/test_dataset/possorted_genome_bam.bam
SCSPLIT_OUTDIR=/path/to/output/scsplits
N=13
VCF=/path/to/TestData4PipelineFull/test_dataset.vcf ### optional

```

## Prepare Bam file

### Expected Resource Usage

~7h using a total of 6.5Gb memory when using 8 threads for the full *Test Dataset* which contains ~20,982 droplets of 13 multiplexed donors,

First, you will need to prepare the bam file so that it only contains high quality, primarily mapped reads without any PCR duplicated reads.

```

singularity exec Demuxafy.sif samtools view -b -S -q 10 -F 3844 $BAM > $SCSPLIT_OUTDIR/
↳filtered_bam.bam
singularity exec Demuxafy.sif samtools rmdup $SCSPLIT_OUTDIR/filtered_bam.bam $SCSPLIT_
↳OUTDIR/filtered_bam_dedup.bam
singularity exec Demuxafy.sif samtools sort -o $SCSPLIT_OUTDIR/filtered_bam_dedup_sorted.
↳bam $SCSPLIT_OUTDIR/filtered_bam_dedup.bam
singularity exec Demuxafy.sif samtools index $SCSPLIT_OUTDIR/filtered_bam_dedup_sorted.
↳bam

```

### HELP! It says my file/directory doesn't exist!

If you receive an error indicating that a file or directory doesn't exist but you are sure that it does, this is likely an issue arising from Singularity. This is easy to fix. The issue and solution are explained in detail in the [Notes About Singularity Images](#)

After running these bam preparation steps, you will have the following files in your \$SCSPLIT\_OUTDIR:

```

/path/to/output/scsplits
├── filtered_bam.bam
├── filtered_bam_dedup.bam
├── filtered_bam_dedup_sorted.bam
└── filtered_bam_dedup_sorted.bam.bai

```

### Call Sample SNVs

#### Expected Resource Usage

~7h using a total of 6.5Gb memory when using 8 threads for the full *Test Dataset* which contains ~20,982 droplets of 13 multiplexed donors,

Next, you will need to identify SNV genotypes in the pooled bam.

```
singularity exec Demuxafy.sif freebayes -f $FASTA -iXu -C 2 -q 1 $SCSPLIT_OUTDIR/  
↳ filtered_bam_dedup_sorted.bam > $SCSPLIT_OUTDIR/freebayes_var.vcf  
singularity exec Demuxafy.sif vcftools --gzvcf $SCSPLIT_OUTDIR/freebayes_var.vcf --minQ  
↳ 30 --recode --recode-INFO-all --out $SCSPLIT_OUTDIR/freebayes_var_qual30
```

After running these SNV calling steps, you will have the following new files in your \$SCSPLIT\_OUTDIR:

```
/path/to/output/scscsplit  
├── filtered_bam.bam  
├── filtered_bam_dedup.bam  
├── filtered_bam_dedup_sorted.bam  
├── filtered_bam_dedup_sorted.bam.bai  
├── freebayes_var_qual30.log  
├── freebayes_var_qual30.recode.vcf  
└── freebayes_var.vcf
```

### Demultiplex with ScSplit

#### Expected Resource Usage

~1h using a total of 32Gb memory when using 4 threads for the full *Test Dataset* which contains ~20,982 droplets of 13 multiplexed donors,

The prepared SNV genotypes and bam file can then be used to demultiplex and call genotypes in each cluster.

```
singularity exec Demuxafy.sif scSplit count -c $VCF -v $SCSPLIT_OUTDIR/freebayes_var_  
↳ qual30.recode.vcf -i $SCSPLIT_OUTDIR/filtered_bam_dedup_sorted.bam -b $BARCODES -r  
↳ $SCSPLIT_OUTDIR/ref_filtered.csv -a $SCSPLIT_OUTDIR/alt_filtered.csv -o $SCSPLIT_OUTDIR  
singularity exec Demuxafy.sif scSplit run -r $SCSPLIT_OUTDIR/ref_filtered.csv -a  
↳ $SCSPLIT_OUTDIR/alt_filtered.csv -n $N -o $SCSPLIT_OUTDIR  
singularity exec Demuxafy.sif scSplit genotype -r $SCSPLIT_OUTDIR/ref_filtered.csv -a  
↳ $SCSPLIT_OUTDIR/alt_filtered.csv -p $SCSPLIT_OUTDIR/scSplit_P_s_c.csv -o $SCSPLIT_  
↳ OUTDIR
```

After running these demultiplexing steps, you will have the following new results:

```
/path/to/output/scscsplit  
├── alt_filtered.csv  
├── filtered_bam.bam  
├── filtered_bam_dedup.bam  
├── filtered_bam_dedup_sorted.bam  
└── filtered_bam_dedup_sorted.bam.bai
```

(continues on next page)

(continued from previous page)

```

— freebayes_var_qual30.log
— freebayes_var_qual30.recode.vcf
— freebayes_var.vcf
— ref_filtered.csv
— scSplit_dist_matrix.csv
— scSplit_dist_variants.txt
— scSplit.log
— scSplit_PA_matrix.csv
— scSplit_P_s_c.csv
— scSplit_result.csv
— scSplit.vcf

```

Additional details about outputs are available below in the [Demuxlet Results and Interpretation](#).

## ScSplit Summary

We have provided a script that will provide a summary of the number of droplets classified as doublets, ambiguous and assigned to each cluster by [ScSplit](#). You can run this to get a fast and easy summary of your results. Just pass the [ScSplit](#) result file:

```
singularity exec Demuxafy.sif bash scSplit_summary.sh $SCSPLIT_OUTDIR/scSplit_result.csv
```

which will return the following summary:

Classification	Assignment N
DBL	1055
SNG-0	1116
SNG-10	1654
SNG-11	1207
SNG-12	1564
SNG-13	1428
SNG-14	1640
SNG-2	514
SNG-3	1314
SNG-4	1587
SNG-5	1774
SNG-6	1484
SNG-7	1662
SNG-8	1578
SNG-9	1282

You can save the summary to file pointing it to the desired output file:

```

singularity exec Demuxafy.sif bash scSplit_summary.sh $SCSPLIT_OUTDIR/scSplit_result.csv
→ $SCSPLIT_OUTDIR/scSplit_summary.tsv

```

## Note

To check if these numbers are consistent with the expected doublet rate in your dataset, you can use our [Doublet Estimation Calculator](#).

## Correlating Cluster to Donor Reference SNP Genotypes (optional)

If you have reference SNP genotypes for some or all of the donors in your pool, you can identify which cluster is best correlated with each donor in your reference SNP genotypes. We have provided a script that will do this and provide a heatmap correlation figure and the predicted individual that should be assigned for each cluster. You can either run it with the script by providing the reference SNP genotypes (\$VCF), the cluster SNP genotypes (\$SCSPLIT\_OUTDIR/scSplit.vcf) and the output directory (\$SCSPLIT\_OUTDIR) You can run this script with:

### Note

In order to do this, your \$VCF must be reference SNP genotypes for the individuals in the pool and cannot be a general vcf with common SNP genotype locations from 1000 Genomes or HRC.

With Script

Run in R

```
singularity exec Demuxafy.sif Assign_Indiv_by_Geno.R -r $VCF -c $SCSPLIT_OUTDIR/scSplit.
↪vcf -o $SCSPLIT_OUTDIR
```

To see the parameter help menu, type:

```
singularity exec Demuxafy.sif Assign_Indiv_by_Geno.R -h
```

Which will print:

```
usage: Assign_Indiv_by_Geno.R [-h] -r REFERENCE_VCF -c CLUSTER_VCF -o OUTDIR

optional arguments:
-h, --help            show this help message and exit
-r REFERENCE_VCF, --reference_vcf REFERENCE_VCF
                        The output directory where results will
                        ↪be saved
-c CLUSTER_VCF, --cluster_vcf CLUSTER_VCF
                        A QC, normalized seurat object with
                        classifications/clusters as Idents().
-o OUTDIR, --outdir OUTDIR
                        Number of genes to use in
                        'Improved_Seurat_Pre_Process' function.
```

You can run the reference vs cluster genotypes manually (possibly because your data doesn't have GT, DS or GP genotype formats) or because you would prefer to alter some of the steps. To run the correlations manually, simply start R from the singularity image:

```
singularity exec Demuxafy.sif R
```

Once, R has started, you can load the required libraries (included in the singularity image) and run the code.

```
.libPaths("/usr/local/lib/R/site-library") ### Required so that libraries are loaded
↪from the image instead of locally
library(tidyr)
library(tidyverse)
library(dplyr)
library(vcfR)
```

(continues on next page)

(continued from previous page)

```

library(lsa)
library(ComplexHeatmap)

##### Set up paths and variables #####

reference_vcf <- "/path/to/reference.vcf"
cluster_vcf <- "/path/to/scSplit/out/scSplit.vcf"
outdir <- "/path/to/scSplit/out/"

##### Set up functions #####
##### Calculate DS from GP if genotypes in that format #####
calculate_DS <- function(GP_df){
  columns <- c()
  for (i in 1:ncol(GP_df)){
    columns <- c(columns, paste0(colnames(GP_df)[i], "-0"), paste0(colnames(GP_df)[i],
↪ "-1"), paste0(colnames(GP_df)[i], "-2"))
  }
  df <- GP_df
  colnames(df) <- paste0("c", colnames(df))
  colnames_orig <- colnames(df)
  for (i in 1:length(colnames_orig)){
    df <- separate(df, sep = ",", col = colnames_orig[i], into = columns[(1+(3*(i-
↪ 1))):(3+(3*(i-1)))])
  }
  df <- mutate_all(df, function(x) as.numeric(as.character(x)))
  for (i in 1:ncol(GP_df)){
    GP_df[,i] <- df[, (2+((i-1)*3))] + 2* df[, (3+((i-1)*3))]
  }
  return(GP_df)
}

pearson_correlation <- function(df, ref_df, clust_df){
  for (col in colnames(df)){
    for (row in rownames(df)){
      df[row,col] <- cor(as.numeric(pull(ref_df, col)), as.numeric(pull(clust_df,
↪ row)), method = "pearson", use = "complete.obs")
    }
  }
  return(df)
}

##### Read in vcf files for each of three non-reference genotype softwares #####
↪ #
ref_genotype <- read.vcfR(reference_vcf)
cluster_genotype <- read.vcfR(cluster_vcf)

##### Convert to tidy data frame #####

```

(continues on next page)

(continued from previous page)

```

##### Identify which genotype FORMAT to use #####
##### Cluster VCF #####
### Check for each of the different genotype formats ##
## DS ##
format_clust=NA
cluster_genotype_tidy <- as_tibble(extract.gt(element = "DS",cluster_genotype, IDtoRowNames = F))
if (!all(colSums(is.na(cluster_genotype_tidy)) == nrow(cluster_genotype_tidy))) {
  ↪ message("Found DS genotype format in cluster vcf. Will use that metric for cluster correlation.")
  ↪ format_clust = "DS"
}

## GT ##
if (is.na(format_clust)){
  cluster_genotype_tidy <- as_tibble(extract.gt(element = "GT",cluster_genotype, IDtoRowNames = ↪
  ↪ F))
  if (!all(colSums(is.na(cluster_genotype_tidy)) == nrow(cluster_genotype_tidy))) {
    ↪ message("Found GT genotype format in cluster vcf. Will use that metric for cluster correlation.")
    ↪ format_clust = "GT"

    if (any(grepl("\\\\|",cluster_genotype_tidy[1,]))) {
      separator = "|"
      message("Detected | separator for GT genotype format in cluster vcf")
    } else if (any(grepl("/",cluster_genotype_tidy[1,]))) {
      separator = "/"
      message("Detected / separator for GT genotype format in cluster vcf")
    } else {
      format_clust = NA
    }
    ↪ message("Can't identify a separator for the GT field in cluster vcf, moving on to using GP.")
  }

  cluster_genotype_tidy <- as_tibble(lapply(cluster_genotype_tidy, function(x)
  ↪ {gsub(paste0("0",separator,"0"),0, x)}) %>%
  ↪ lapply(., function(x) {gsub(paste0("0",separator,"1"),1, x)})
  ↪ %>%
  ↪ lapply(., function(x) {gsub(paste0("1",separator,"0"),1, x)})
  ↪ %>%
  ↪ lapply(., function(x) {gsub(paste0("1",separator,"1"),2, x)})
  ↪ ))
}
}

## GP ##
if (is.na(format_clust)){
  cluster_genotype_tidy <- as_tibble(extract.gt(element = "GP",cluster_genotype, IDtoRowNames = ↪
  ↪ F))
  if (!all(colSums(is.na(cluster_genotype_tidy)) == nrow(cluster_genotype_tidy))) {
    format_clust = "GP"
    cluster_genotype_tidy <- calculate_DS(cluster_genotype_tidy)
  }
}

```

(continues on next page)



(continued from previous page)

```

↳message("Found GP genotype format in cluster vcf. Will use that metric for cluster correlation.")
  } else {
    ↳
↳print("Could not identify the expected genotype format fields (DS, GT or GP) in your cluster vcf. Please
    q()
  }
}

### Reference VCF ###
### Check for each of the different genotype formats ##
## DS ##
format_ref = NA
ref_genotype_tidy <- as_tibble(extract.gt(element = "DS", ref_genotype, IDtoRowNames = F))
if (!all(colSums(is.na(ref_genotype_tidy)) == nrow(ref_genotype_tidy))) {
  ↳
↳message("Found DS genotype format in reference vcf. Will use that metric for cluster correlation.")
  format_ref = "DS"
}

## GT ##
if (is.na(format_ref)) {
  ref_genotype_tidy <- as_tibble(extract.gt(element = "GT", ref_genotype, IDtoRowNames = F))
  if (!all(colSums(is.na(ref_genotype_tidy)) == nrow(ref_genotype_tidy))) {
    ↳
↳message("Found GT genotype format in reference vcf. Will use that metric for cluster correlation.")
    format_ref = "GT"

    if (any(grepl("\\|", ref_genotype_tidy[1,]))) {
      separator = "|"
      message("Detected | separator for GT genotype format in reference vcf")
    } else if (any(grepl("/", ref_genotype_tidy[1,]))) {
      separator = "/"
      message("Detected / separator for GT genotype format in reference vcf")
    } else {
      format_ref = NA
    }
    ↳
↳message("Can't identify a separator for the GT field in reference vcf, moving on to using GP.")
  }

  ref_genotype_tidy <- as_tibble(lapply(ref_genotype_tidy, function(x) {gsub(paste0("0",
↳separator, "0"), 0, x)}) %>%
                                lapply(., function(x) {gsub(paste0("0", separator, "1"), 1, x)})
↳) %>%
                                lapply(., function(x) {gsub(paste0("1", separator, "0"), 1, x)})
↳) %>%
                                lapply(., function(x) {gsub(paste0("1", separator, "1"), 2, x)})
↳))

```

(continues on next page)

(continued from previous page)

```

    }
  }

## GP ##
if (is.na(format_ref)){
  ref_genotype_tidy <- as_tibble(extract.gt(element = "GP",ref_genotype, IDtoRowNames = F))
  if (!all(colSums(is.na(ref_genotype_tidy)) == nrow(ref_genotype_tidy))){
    format_clust = "GP"
    ref_genotype_tidy <- calculate_DS(ref_genotype_tidy)
  }
  message("Found GP genotype format in cluster vcf. Will use that metric for cluster correlation.")
} else {
  print("Could not identify the expected genotype format fields (DS, GT or GP) in your cluster vcf. Please check the format.")
  q()
}

#### Get SNP IDs that will match between reference and cluster ####
## Account for possibility that the ref or alt might be missing
if ((all(is.na(cluster_genotype@fix[, 'REF'])) & all(is.na(cluster_genotype@fix[, 'ALT']))) |
    (all(is.na(ref_genotype@fix[, 'REF'])) & all(is.na(ref_genotype@fix[, 'ALT'])))){
  message("The REF and ALT categories are not provided for the reference and/or the cluster vcf. Will use the cluster vcf categories.")
  cluster_genotype_tidy$ID <- paste0(cluster_genotype@fix[, 'CHROM'], ":", cluster_genotype@fix[,
    'POS'])
  ref_genotype_tidy$ID <- paste0(ref_genotype@fix[, 'CHROM'], ":", ref_genotype@fix[, 'POS'])
} else if (all(is.na(cluster_genotype@fix[, 'REF'])) | all(is.na(ref_genotype@fix[, 'REF']))) {
  message("The REF categories are not provided for the reference and/or the cluster vcf. Will use the cluster vcf categories.")
  cluster_genotype_tidy$ID <- paste0(cluster_genotype@fix[, 'CHROM'], ":", cluster_genotype@fix[,
    'POS'], "_", cluster_genotype@fix[, 'REF'])
  ref_genotype_tidy$ID <- paste0(ref_genotype@fix[, 'CHROM'], ":", ref_genotype@fix[, 'POS'], "_", ref_
    genotype@fix[, 'REF'])
} else if (all(is.na(cluster_genotype@fix[, 'ALT'])) | all(is.na(ref_genotype@fix[, 'ALT']))) {
  message("The ALT categories are not provided for the reference and/or the cluster vcf. Will use the cluster vcf categories.")
  cluster_genotype_tidy$ID <- paste0(cluster_genotype@fix[, 'CHROM'], ":", cluster_genotype@fix[,
    'POS'], "_", cluster_genotype@fix[, 'ALT'])
  ref_genotype_tidy$ID <- paste0(ref_genotype@fix[, 'CHROM'], ":", ref_genotype@fix[, 'POS'], "_", ref_
    genotype@fix[, 'ALT'])
} else {
  message("Found REF and ALT in both cluster and reference genotype vcfs. Will use chromosome, position and category for matching.")
  cluster_genotype_tidy$ID <- paste0(cluster_genotype@fix[, 'CHROM'], ":", cluster_genotype@fix[,
    'POS'], "_", cluster_genotype@fix[, 'REF'], "_", cluster_genotype@fix[, 'ALT'])
  ref_genotype_tidy$ID <- paste0(ref_genotype@fix[, 'CHROM'], ":", ref_genotype@fix[, 'POS'], "_", ref_
    genotype@fix[, 'REF'], "_", ref_genotype@fix[, 'ALT'])
}

```

(continues on next page)

(continued from previous page)

```

}

### Update the vcf dfs to remove SNPs with no genotypes
cluster_geno_tidy <- cluster_geno_tidy[colSums(!is.na(cluster_geno_tidy)) > 0]
ref_geno_tidy <- ref_geno_tidy[colSums(!is.na(ref_geno_tidy)) > 0]

##### Get a unique list of SNPs that is in both the reference and cluster genotypes
#####
locations <- inner_join(ref_geno_tidy[, "ID"], cluster_geno_tidy[, "ID"])
locations <- locations[!(locations$ID %in% locations[duplicated(locations),]$ID),]

##### Keep just the SNPs that overlap #####
ref_geno_tidy <- left_join(locations, ref_geno_tidy)
cluster_geno_tidy <- left_join(locations, cluster_geno_tidy)

##### Correlate all the cluster genotypes with the individuals genotyped #####
##### Make a dataframe that has the clusters as the row names and the individuals as the_
##### column names #####
pearson_correlations <- as.data.frame(matrix(nrow = (ncol(cluster_geno_tidy) - 1), ncol = _
##### (ncol(ref_geno_tidy) - 1)))
colnames(pearson_correlations) <- colnames(ref_geno_tidy)[2:(ncol(ref_geno_tidy))]
rownames(pearson_correlations) <- colnames(cluster_geno_tidy)[2:(ncol(cluster_geno_
##### tidy))]
pearson_correlations <- pearson_correlation(pearson_correlations, ref_geno_tidy, cluster_
##### geno_tidy)
cluster <- data.frame("Cluster" = rownames(pearson_correlations))
pearson_correlations_out <- cbind(cluster, pearson_correlations)

##### Save the correlation dataframes #####
write_delim(pearson_correlations_out, file = paste0(outdir,
##### "/ref_clust_pearson_correlations.tsv"), delim = "\t" )

##### Create correlation figures #####
col_fun = colorRampPalette(c("white", "red"))(101)
pPearsonCorrelations <- Heatmap(as.matrix(pearson_correlations), cluster_rows = T, col = _
##### col_fun)

##### Save the correlation figures #####
png(filename = paste0(outdir, "/ref_clust_pearson_correlation.png"), width = 500)
print(pPearsonCorrelations)
dev.off()

##### Assign individual to cluster based on highest correlating individual #####
#####
key <- as.data.frame(matrix(nrow = ncol(pearson_correlations), ncol = 3))
colnames(key) <- c("Genotype_ID", "Cluster_ID", "Correlation")
key$Genotype_ID <- colnames(pearson_correlations)
for (id in key$Genotype_ID){

```

(continues on next page)

(continued from previous page)

```

    if (max(pearson_correlations[,id]) == max(pearson_correlations[rownames(pearson_
↪ correlations)[which.max(pearson_correlations[,id])],])){
      key$Cluster_ID[which(key$Genotype_ID == id)] <- rownames(pearson_
↪ correlations)[which.max(pearson_correlations[,id])]
      key$Correlation[which(key$Genotype_ID == id)] <- max(pearson_correlations[,id])
    } else {
      key$Cluster_ID[which(key$Genotype_ID == id)] <- "unassigned"
      key$Correlation[which(key$Genotype_ID == id)] <- NA
    }
  }
}

write_delim(key, file = paste0(outdir, "/Genotype_ID_key.txt"), delim = "\t")

```

### 2.13.3 ScSplit Results and Interpretation

After running the `ScSplit` steps and summarizing the results, you will have a number of files from some of the intermediary steps. These are the files that most users will find the most informative:

- `scSplit_doublets_singlets.csv`
  - The droplet assignment results. The first column is the droplet barcode and the second column is the droplet type and cluster assignment separated by a dash. For example SNG-9 would indicate that cluster 9 are singlets.

Barcode	Cluster
AAACCTGTCCGAATGT-1	SNG-0
AAACGGGAGTTGAGAT-1	SNG-0
AAACGGGCATGTCTCC-1	SNG-0
AAACGGGTCCACGAAT-1	SNG-0
AAACGGGTCCAGTAGT-1	SNG-0
AAACGGGTCGGCTTGG-1	SNG-0
AAAGATGTCCGAACGC-1	SNG-0
AAAGATGTCCGTCAAA-1	SNG-0
AAAGTAGCATCACGTA-1	SNG-0
...	...

If you ran the `Assign_Indiv_by_Geno.R` script, you will also have the following files:

- `Genotype_ID_key.txt`
  - Key of the cluster and assignments for each individual and the Pearson correlation coefficient.

Genotype_ID	Cluster_ID	Correlation
113_113	12	0.6448151
349_350	14	0.6663323
352_353	7	0.6596409
39_39	6	0.6398297
40_40	9	0.6191905
41_41	3	0.6324396
42_42	4	0.6560180
43_43	5	0.6672336
465_466	11	0.6297396
596_597	13	0.6273717
597_598	10	0.6627428
632_633	1	0.5899685
633_634	0	0.6157936
660_661	8	0.6423770

- `ref_clust_pearson_correlation.png`
  - Figure of the Pearson correlation coefficients for each cluster-individual pair.

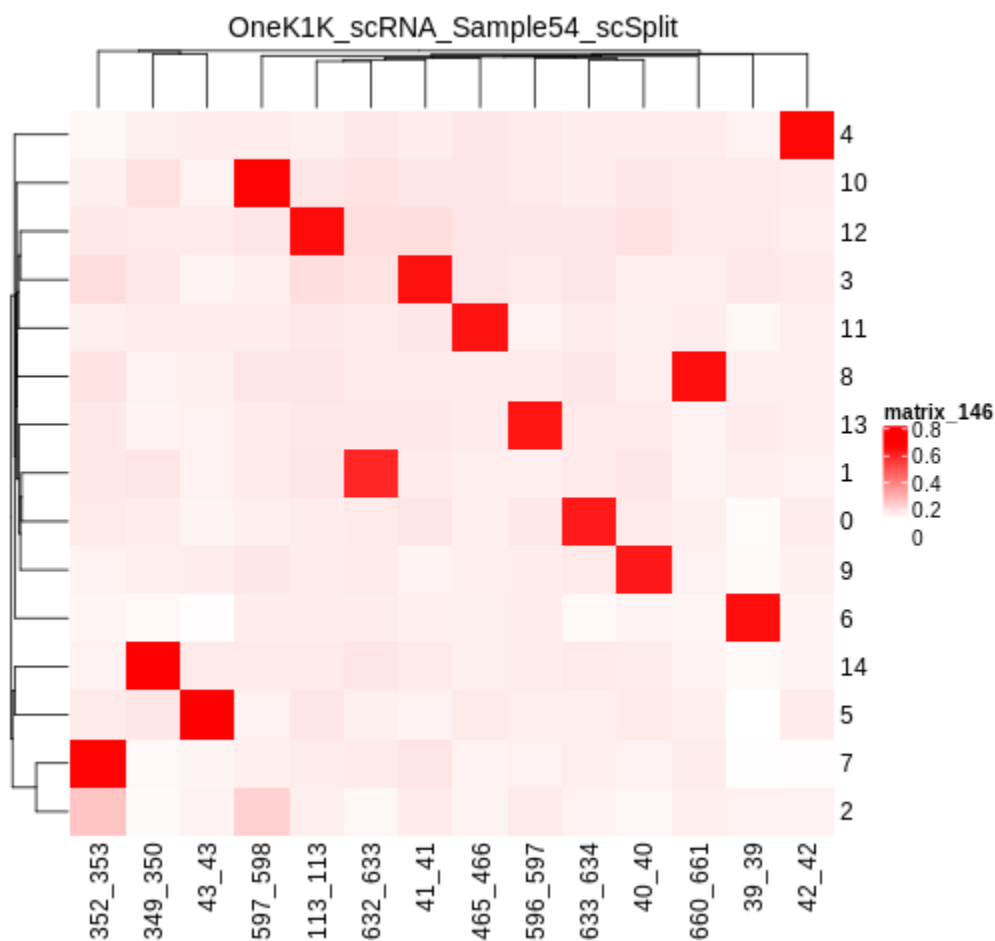

- `ref_clust_pearson_correlations.tsv`
  - All of the Pearson correlation coefficients between the clusters and the individuals

Cluster	113_113	349_350	352_353	39_39	40_40	...
0	0.1841910398398686528230320690129176272973030255376916805890994107524908934623					
1	0.1985301528774003816220749550049245840283478327855748333388538455433395443292					
2	0.1799395909841051547705883389866412833664920997360648445020146374615160876657					
3	0.21286169961530579325148148096284728991668080179346574998780227921651379211084					
4	0.1757382041341083762950408731071642615665946030742799698360698822785415879167					
...	...	...	...	...	...	...

## 2.13.4 Merging Results with Other Software Results

We have provided a script that will help merge and summarize the results from multiple softwares together. See *Combine Results*.

## 2.13.5 Citation

If you used the Demuxafy platform for analysis, please reference our [preprint](#) as well as [ScSplit](#).

## 2.14 Souporcell

[Souporcell](#) is a genotype-free demultiplexing software that does not require you to have SNP genotypes the donors in your multiplexed capture. However, it can natively integrate SNP genotypes into the demultiplexing if you have them available for **all** the donors in your pool. If you don't have the reference SNP genotypes for all the donors in your multiplexed pool, we have provided some scripts that will help identify clusters from given donors after running [Souporcell](#) without the SNP genotypes. Depending on your downstream analyses, if you have reference SNP genotypes for donors in your pool, you could also use [Demuxlet](#), or [Vireo](#).

One advantage that we have found immensely helpful about [Souporcell](#) is that it provides an ambient RNA estimate for the pool. This can be helpful to identify samples that may have high ambient RNA estimates early in the analysis pipeline so that it can be accounted for throughout downstream analyses.

### 2.14.1 Data

This is the data that you will need to have prepare to run [Souporcell](#):

---

#### Required

- Common SNP genotypes vcf (\$VCF)
  - While not exactly required, using common SNP genotype locations enhances accuracy
    - \* If you have reference SNP genotypes for individuals in your pool, you can use those
    - \* If you do not have reference SNP genotypes, they can be from any large population resource (i.e. 1000 Genomes or HRC)
  - Filter for common SNPs (> 5% minor allele frequency) and SNPs overlapping genes
- Barcode file (\$BARCODES)
- Number of samples in pool (\$N)

- Bam file (\$BAM)
  - Aligned single cell reads
- Reference fasta (\$FASTA)
  - that your reads were aligned to (or at least the same genome)
- Output directory (\$SOUPORCELL\_OUTDIR)

## 2.14.2 Run Souporcell

First, let's assign the variables that will be used to execute each step.

### Example Variable Settings

Below is an example of the variables that we can set up to be used in the command below. These are files provided as a *test dataset* available in the *Data Preparation Documentation*. Please replace paths with the full path to data on your system.

```
VCF=/path/to/TestData4PipelineFull/test_dataset.vcf
BARCODES=/path/to/TestData4PipelineFull/test_dataset/outs/filtered_gene_bc_
↪matrices/Homo_sapiens_GRCh38p10/barcodes.tsv
BAM=/path/to/test_dataset/possorted_genome_bam.bam
SOUPORCELL_OUTDIR=/path/to/output/souporcell
N=13
```

## Run Souporcell Pipeline

### Expected Resource Usage

~37h using a total of 45Gb memory when using 5 threads for the full *Test Dataset* which contains ~20,982 droplets of 13 multiplexed donors,

You can run *Souporcell* with or without reference SNP genotypes - follow the instructions for each bellow:

Without Reference SNP Genotypes

With Reference SNP Genotypes

If you don't have reference SNP genotypes for all of your donors, you can run *souporcell* with the following command, providing an appropriate thread number (\$THREADS) for your system. Don't worry if you only have reference SNP genotypes for a subset of your donors, we have a script that will correlate the cluster and reference SNP genotypes.

```
singularity exec Demuxafy.sif souporcell_pipeline.py -i $BAM -b $BARCODES -f $FASTA -t
↪$THREADS -o $SOUPORCELL_OUTDIR -k $N --common_variants $VCF
```

**HELP! It says my file/directory doesn't exist!**

If you receive an error indicating that a file or directory doesn't exist but you are sure that it does, this is likely an issue arising from Singularity. This is easy to fix. The issue and solution are explained in detail in the [Notes About Singularity Images](#)

---

If you have reference SNP genotypes for **all** of your donors, you can run souporecell with the following command, providing an appropriate thread number (\$THREADS) for your system and listing the donor ids that correspond in the \$VCF file

```
singularity exec Demuxafy.sif souporecell_pipeline.py -i $BAM -b $BARCODES -f $FASTA -t
↪ $THREADS -o $SOUPORCELL_OUTDIR -k $N --known_genotypes $VCF --known_genotypes_sample_
↪ names donor1 donor donor3 donor4
```

---

### HELP! It says my file/directory doesn't exist!

If you receive an error indicating that a file or directory doesn't exist but you are sure that it does, this is likely an issue arising from Singularity. This is easy to fix. The issue and solution are explained in detail in the [Notes About Singularity Images](#)

---

---

### Note

Souporcell can currently only be executed when either **all** or **none** of the individuals that have been pooled have SNP genotypes. Further, the output still has cluster numbers but they should correspond to the order that you listed your individuals. For example, if you have two individuals in your pool (donorA and donorB) and input them as `--known_genotypes_sample_names donorA donorB`, then the output will have two clusters: 0 and 1. donorA will correspond to 0 and donorB will correspond to 1.

Even when we have reference SNP genotypes, we typically runn Souporcell without reference SNP genotypes and then use the cluster vs individual correlations (below) to assign clusters to individuals.

---

If [Souporcell](#) is successful, you will have these files in your \$SOUPORCELL\_OUTDIR:

```
/path/to/output/souporcell
├── alt.mtx
├── ambient_rna.txt
├── cluster_genotypes.vcf
├── clustering.done
├── clusters.err
├── clusters_tmp.tsv
├── clusters.tsv
├── common_variants_covered_tmp.vcf
├── common_variants_covered.vcf
├── consensus.done
├── depth_merged.bed
├── doublets.err
├── fastqs.done
├── minimap.err
├── ref.mtx
├── remapping.done
├── retag.err
├── retagging.done
├── souporecell_minimap_tagged_sorted.bam
└── souporecell_minimap_tagged_sorted.bam.bai
```

(continues on next page)



(continued from previous page)

```
├─ troublet.done
├─ variants.done
└─ vartrix.done
```

Additional details about outputs are available below in the *Souporcell Results and Interpretation*.

## Souporcell Summary

We have provided a script that will provide a summary of the number of droplets classified as doublets, ambiguous and assigned to each cluster by [Souporcell](#). You can run this to get a fast and easy summary of your results by providing the souporcell result file:

```
singularity exec Demuxafy.sif bash souporcell_summary.sh $SOUPORCELL_OUTDIR/clusters.tsv
```

which should print:

Classification	Assignment N
0	1441
1	980
10	1285
11	1107
12	1315
13	1529
2	1629
3	1473
4	1381
5	1360
6	1157
7	892
8	1111
9	1565
doublet	2757

or you can write the results to file:

```
singularity exec Demuxafy.sif bash souporcell_summary.sh $SOUPORCELL_OUTDIR/clusters.tsv
→> $SOUPORCELL_OUTDIR/souporcell_summary.tsv
```

### Note

To check if these numbers are consistent with the expected doublet rate in your dataset, you can use our [Doublet Estimation Calculator](#).

If the souporcell summary is successful, you will have this new file in your \$SOUPORCELL\_OUTDIR:

```
/path/to/output/souporcell
├─ alt.mtx
├─ ambient_rna.txt
├─ cluster_genotypes.vcf
└─ clustering.done
```

(continues on next page)

(continued from previous page)

```

— clusters.err
— clusters_tmp.tsv
— clusters.tsv
— common_variants_covered_tmp.vcf
— common_variants_covered.vcf
— consensus.done
— depth_merged.bed
— doublets.err
— fastqs.done
— minimap.err
— ref.mtx
— remapping.done
— retag.err
— retagging.done
— souporecell_minimap_tagged_sorted.bam
— souporecell_summary.tsv
— troublets.done
— variants.done
— vartrix.done

```

Additional details about outputs are available below in the *Souporcell Results and Interpretation*.

### Correlating Cluster to Donor Reference SNP Genotypes (optional)

If you have reference SNP genotypes for some or all of the donors in your pool, you can identify which cluster is best correlated with each donor in your reference SNP genotypes. We have provided a script that will do this and provide a heatmap correlation figure and the predicted individual that should be assigned for each cluster. You can either run it with the script by providing the reference SNP genotypes (\$VCF), the cluster SNP genotypes (\$SOUPORCELL\_OUTDIR/cluster\_genotypes.vcf) and the output directory (\$SOUPORCELL\_OUTDIR) You can run this script with:

#### Note

In order to do this, your \$VCF must be reference SNP genotypes for the individuals in the pool and cannot be a general vcf with common SNP genotype locations from 1000 Genomes or HRC.

With Script

Run in R

```
singularity exec Demuxafy.sif Assign_Indiv_by_Geno.R -r $VCF -c $SOUPORCELL_OUTDIR/
↳cluster_genotypes.vcf -o $SOUPORCELL_OUTDIR
```

To see the parameter help menu, type:

```
singularity exec Demuxafy.sif Assign_Indiv_by_Geno.R -h
```

Which will print:

```
usage: Assign_Indiv_by_Geno.R [-h] -r REFERENCE_VCF -c CLUSTER_VCF -o OUTDIR

optional arguments:
-h, --help            show this help message and exit
```

(continues on next page)

(continued from previous page)

```

-r REFERENCE_VCF, --reference_vcf REFERENCE_VCF
    The output directory where results will
    ↳ be saved
-c CLUSTER_VCF, --cluster_vcf CLUSTER_VCF
    A QC, normalized seurat object with
    classifications/clusters as Idents().
-o OUTDIR, --outdir OUTDIR
    Number of genes to use in
    'Improved_Seurat_Pre_Process' function.

```

You can run the reference vs cluster genotypes manually (possibly because your data doesn't have GT, DS or GP genotype formats) or because you would prefer to alter some of the steps. To run the correlations manually, simply start R from the singularity image:

```
singularity exec Demuxafy.sif R
```

Once, R has started, you can load the required libraries (included in the singularity image) and run the code.

```

.libPaths("/usr/local/lib/R/site-library") ### Required so that libraries are loaded
↳ from the image instead of locally
library(tidyr)
library(tidyverse)
library(dplyr)
library(vcfR)
library(lsa)
library(ComplexHeatmap)

##### Set up paths and variables #####

reference_vcf <- "/path/to/reference.vcf"
cluster_vcf <- "/path/to/souporcell/out/cluster_genotypes.vcf"
outdir <- "/path/to/souporcell/out/"

##### Set up functions #####
##### Calculate DS from GP if genotypes in that format #####
calculate_DS <- function(GP_df){
  columns <- c()
  for (i in 1:ncol(GP_df)){
    columns <- c(columns, paste0(colnames(GP_df)[i], "-0"), paste0(colnames(GP_df)[i],
↳ "-1"), paste0(colnames(GP_df)[i], "-2"))
  }
  df <- GP_df
  colnames(df) <- paste0("c", colnames(df))
  colnames_orig <- colnames(df)
  for (i in 1:length(colnames_orig)){
    df <- separate(df, sep = ",", col = colnames_orig[i], into = columns[(1+(3*(i-
↳ 1))):(3+(3*(i-1)))]))
  }
  df <- mutate_all(df, function(x) as.numeric(as.character(x)))
  for (i in 1: ncol(GP_df)){

```

(continues on next page)

(continued from previous page)

```

    GP_df[,i] <- df[, (2+((i-1)*3))] + 2* df[, (3+((i-1)*3))]
  }
  return(GP_df)
}

pearson_correlation <- function(df, ref_df, clust_df){
  for (col in colnames(df)){
    for (row in rownames(df)){
      df[row,col] <- cor(as.numeric(pull(ref_df, col)), as.numeric(pull(clust_df,
↵row)), method = "pearson", use = "complete.obs")
    }
  }
  return(df)
}

##### Read in vcf files for each of three non-reference genotype softwares #####
↵#
ref_genotype <- read.vcfR(reference_vcf)
cluster_genotype <- read.vcfR(cluster_vcf)

##### Convert to tidy data frame #####
##### Identify which genotype FORMAT to use #####
##### Cluster VCF #####
### Check for each of the different genotype formats ##
## DS ##
format_clust=NA
cluster_genotype_tidy <- as_tibble(extract.gt(element = "DS",cluster_genotype, IDtoRowNames = F))
if (!all(colSums(is.na(cluster_genotype_tidy)) == nrow(cluster_genotype_tidy))) {
  ↵
  ↵message("Found DS genotype format in cluster vcf. Will use that metric for cluster correlation.")
  format_clust = "DS"
}

## GT ##
if (is.na(format_clust)){
  cluster_genotype_tidy <- as_tibble(extract.gt(element = "GT",cluster_genotype, IDtoRowNames = ↵
↵F))
  if (!all(colSums(is.na(cluster_genotype_tidy)) == nrow(cluster_genotype_tidy))) {
    ↵
    ↵message("Found GT genotype format in cluster vcf. Will use that metric for cluster correlation.")
    format_clust = "GT"

    if (any(grepl("\\|",cluster_genotype_tidy[1,]))) {
      separator = "|"
      message("Detected | separator for GT genotype format in cluster vcf")
    } else if (any(grepl("/",cluster_genotype_tidy[1,]))) {
      separator = "/"
      message("Detected / separator for GT genotype format in cluster vcf")
    } else {

```

(continues on next page)

(continued from previous page)

```

    format_clust = NA
    ↵
    ↪message("Can't identify a separator for the GT field in cluster vcf, moving on to using GP.")
    }

    cluster_geno_tidy <- as_tibble(lapply(cluster_geno_tidy, function(x)
    ↪{gsub(paste0("0",separator,"0"),0, x)}) %>%
                                lapply(., function(x) {gsub(paste0("0",separator,"1"),1, x)}
    ↪) %>%
                                lapply(., function(x) {gsub(paste0("1",separator,"0"),1, x)}
    ↪) %>%
                                lapply(., function(x) {gsub(paste0("1",separator,"1"),2, x)}
    ↪))
  }
}

## GP ##
if (is.na(format_clust)){
  cluster_geno_tidy <- as_tibble(extract.gt(element = "GP",cluster_geno, IDtoRowNames_
    ↪=F))
  if (!all(colSums(is.na(cluster_geno_tidy)) == nrow(cluster_geno_tidy))){
    format_clust = "GP"
    cluster_geno_tidy <- calculate_DS(cluster_geno_tidy)
    ↵
    ↪message("Found GP genotype format in cluster vcf. Will use that metric for cluster correlation.")
  } else {
    ↵
    ↪print("Could not identify the expected genotype format fields (DS, GT or GP) in your cluster vcf. Plea
      q()
    }
  }
}

### Reference VCF ###
### Check for each of the different genotype formats ##
## DS ##
format_ref = NA
ref_geno_tidy <- as_tibble(extract.gt(element = "DS",ref_geno, IDtoRowNames = F))
if (!all(colSums(is.na(ref_geno_tidy)) == nrow(ref_geno_tidy))){
  ↵
  ↪message("Found DS genotype format in reference vcf. Will use that metric for cluster correlation.")
  format_ref = "DS"
}

## GT ##
if (is.na(format_ref)){
  ref_geno_tidy <- as_tibble(extract.gt(element = "GT",ref_geno, IDtoRowNames = F))

```

(continues on next page)

(continued from previous page)

```

    if (!all(colSums(is.na(ref_geno_tidy)) == nrow(ref_geno_tidy))) {
      ↪ message("Found GT genotype format in reference vcf. Will use that metric for cluster correlation.")
      format_ref = "GT"

      if (any(grepl("\\|", ref_geno_tidy[1,]))) {
        separator = "|"
        message("Detected | separator for GT genotype format in reference vcf")
      } else if (any(grepl("/", ref_geno_tidy[1,]))) {
        separator = "/"
        message("Detected / separator for GT genotype format in reference vcf")
      } else {
        format_ref = NA
      }

      ↪ message("Can't identify a separator for the GT field in reference vcf, moving on to using GP.")
    }

    ref_geno_tidy <- as_tibble(lapply(ref_geno_tidy, function(x) {gsub(paste0("0",
      ↪ separator, "0"), 0, x)}) %>%
                                lapply(., function(x) {gsub(paste0("0", separator, "1"), 1, x)})
    ↪ %>%
                                lapply(., function(x) {gsub(paste0("1", separator, "0"), 1, x)})
    ↪ %>%
                                lapply(., function(x) {gsub(paste0("1", separator, "1"), 2, x)})
    ↪ ))
  }
}

## GP ##
if (is.na(format_ref)) {
  ref_geno_tidy <- as_tibble(extract.gt(element = "GP", ref_geno, IDtoRowNames = F))
  if (!all(colSums(is.na(ref_geno_tidy)) == nrow(ref_geno_tidy))) {
    format_clust = "GP"
    ref_geno_tidy <- calculate_DS(ref_geno_tidy)

    ↪ message("Found GP genotype format in cluster vcf. Will use that metric for cluster correlation.")

  } else {
    ↪ print("Could not identify the expected genotype format fields (DS, GT or GP) in your cluster vcf. Please
      q()
    }
  }
}

#### Get SNP IDs that will match between reference and cluster ####
## Account for possibility that the ref or alt might be missing
if ((all(is.na(cluster_geno@fix[, 'REF'])) & all(is.na(cluster_geno@fix[, 'ALT']))) |
  ↪ (all(is.na(ref_geno@fix[, 'REF'])) & all(is.na(ref_geno@fix[, 'ALT'])))) {
  ↪ message("The REF and ALT categories are not provided for the reference and/or the cluster vcf. Will use

```

(continued from previous page)

```

cluster_geno_tidy$ID <- paste0(cluster_geno@fix['CHROM'],":", cluster_geno@fix[,
→ 'POS'])
ref_geno_tidy$ID <- paste0(ref_geno@fix['CHROM'],":", ref_geno@fix['POS'])
} else if (all(is.na(cluster_geno@fix['REF'])) | all(is.na(ref_geno@fix['REF']))) {
  ␣
  → message("The REF categories are not provided for the reference and/or the cluster vcf. Will use the c
  cluster_geno_tidy$ID <- paste0(cluster_geno@fix['CHROM'],":", cluster_geno@fix[,
  → 'POS'], "-", cluster_geno@fix['REF'])
  ref_geno_tidy$ID <- paste0(ref_geno@fix['CHROM'],":", ref_geno@fix['POS'], "-", ref_
  → geno@fix['REF'])
} else if (all(is.na(cluster_geno@fix['ALT'])) | all(is.na(ref_geno@fix['ALT']))) {
  ␣
  → message("The ALT categories are not provided for the reference and/or the cluster vcf. Will use the c
  cluster_geno_tidy$ID <- paste0(cluster_geno@fix['CHROM'],":", cluster_geno@fix[,
  → 'POS'], "-", cluster_geno@fix['ALT'])
  ref_geno_tidy$ID <- paste0(ref_geno@fix['CHROM'],":", ref_geno@fix['POS'], "-", ref_
  → geno@fix['ALT'])
} else {
  ␣
  → message("Found REF and ALT in both cluster and reference genotype vcfs. Will use chromosome, position
  cluster_geno_tidy$ID <- paste0(cluster_geno@fix['CHROM'],":", cluster_geno@fix[,
  → 'POS'], "-", cluster_geno@fix['REF'], "-", cluster_geno@fix['ALT'])
  ref_geno_tidy$ID <- paste0(ref_geno@fix['CHROM'],":", ref_geno@fix['POS'], "-", ref_
  → geno@fix['REF'], "-", ref_geno@fix['ALT'])
}

### Update the vcf dfs to remove SNPs with no genotypes
cluster_geno_tidy <- cluster_geno_tidy[colSums(!is.na(cluster_geno_tidy)) > 0]
ref_geno_tidy <- ref_geno_tidy[colSums(!is.na(ref_geno_tidy)) > 0]

##### Get a unique list of SNPs that is in both the reference and cluster genotypes
→ #####
locations <- inner_join(ref_geno_tidy[, "ID"], cluster_geno_tidy[, "ID"])
locations <- locations[!(locations$ID %in% locations[duplicated(locations),]$ID),]

##### Keep just the SNPs that overlap #####
ref_geno_tidy <- left_join(locations, ref_geno_tidy)
cluster_geno_tidy <- left_join(locations, cluster_geno_tidy)

##### Correlate all the cluster genotypes with the individuals genotyped #####
##### Make a dataframe that has the clusters as the row names and the individuals as the
→ column names #####
pearson_correlations <- as.data.frame(matrix(nrow = (ncol(cluster_geno_tidy) - 1), ncol =
→ (ncol(ref_geno_tidy) - 1)))
colnames(pearson_correlations) <- colnames(ref_geno_tidy)[2:(ncol(ref_geno_tidy))]
rownames(pearson_correlations) <- colnames(cluster_geno_tidy)[2:(ncol(cluster_geno_
→ tidy))]
pearson_correlations <- pearson_correlation(pearson_correlations, ref_geno_tidy, cluster_
→ geno_tidy)

```

(continues on next page)

(continued from previous page)

```

cluster <- data.frame("Cluster" = rownames(pearson_correlations))
pearson_correlations_out <- cbind(cluster, pearson_correlations)

##### Save the correlation dataframes #####
write_delim(pearson_correlations_out, file = paste0(outdir,
  ↪"/ref_clust_pearson_correlations.tsv"), delim = "\t" )

##### Create correlation figures #####
col_fun = colorRampPalette(c("white", "red"))(101)
pPearsonCorrelations <- Heatmap(as.matrix(pearson_correlations), cluster_rows = T, col = ↪
  ↪col_fun)

##### Save the correlation figures #####
png(filename = paste0(outdir, "/ref_clust_pearson_correlation.png"), width = 500)
print(pPearsonCorrelations)
dev.off()

##### Assign individual to cluster based on highest correlating individual #####
↪#
key <- as.data.frame(matrix(nrow = ncol(pearson_correlations), ncol = 3))
colnames(key) <- c("Genotype_ID", "Cluster_ID", "Correlation")
key$Genotype_ID <- colnames(pearson_correlations)
for (id in key$Genotype_ID){
  if (max(pearson_correlations[,id]) == max(pearson_correlations[rownames(pearson_
  ↪correlations)[which.max(pearson_correlations[,id]),])){
    key$Cluster_ID[which(key$Genotype_ID == id)] <- rownames(pearson_
  ↪correlations)[which.max(pearson_correlations[,id])]
    key$Correlation[which(key$Genotype_ID == id)] <- max(pearson_correlations[,id])
  } else {
    key$Cluster_ID[which(key$Genotype_ID == id)] <- "unassigned"
    key$Correlation[which(key$Genotype_ID == id)] <- NA
  }
}

write_delim(key, file = paste0(outdir, "/Genotype_ID_key.txt"), delim = "\t")

```

After correlating the cluster and reference donor SNP genotypes, you should have the new results in your directory:

If the souporecell summary is successful, you will have this new file in your \$SOUPORCELL\_OUTDIR:

```

/path/to/output/souporecell
— alt.mtx
— ambient_rna.txt
— cluster_genotypes.vcf
— clustering.done
— clusters.err
— clusters_tmp.tsv
— clusters.tsv
— common_variants_covered_tmp.vcf
— common_variants_covered.vcf
— consensus.done
— depth_merged.bed

```

(continues on next page)



(continued from previous page)

```

— doublets.err
— fastqs.done
— Genotype_ID_key.txt
— Individual_genotypes_subset.vcf.gz
— minimap.err
— ref.mtx
— ref_clust_pearson_correlation.png
— ref_clust_pearson_correlations.tsv
— remapping.done
— retag.err
— retagging.done
— souporecell_minimap_tagged_sorted.bam
— souporecell_summary.tsv
— troublet.done
— variants.done
— vartrix.done

```

Additional details about outputs are available below in the *Souporcell Results and Interpretation*.

### 2.14.3 Souporcell Results and Interpretation

After running the *Souporcell* steps and summarizing the results, you will have a number of files from some of the intermediary steps. These are the files that most users will find the most informative:

- To check if these numbers are consistent with the expected doublet rate in your dataset, you can use our [Expected Doublet Estimation Calculator](#).
- clusters.tsv
  - The *Souporcell* droplet classifications with the log probabilities of each donor and doublet vs singlet.

bar- code	sta- tus	as- sign- ment	log prob	prob sing	clus- ter0	clus- ter1	clus- ter2	clus- ter3	clus- ter4	clus- ter5	clus- ter6	clus- ter7	clus- ter8	clus- ter9	clus- ter10	clus- ter11	clus- ter12	clus- ter13
AAAGCTGAGATAGCAT-1	glet		47.4907686958126432784907868524573393499053695184539486092306742698398178289749218		-	-	-	-	-	-	-	-	-	-	-	-	-	-
AAAGCTGAGCAGCGTA-1	glet		102.80851804600567469061867235683337000057638183989784219590651802370683667949155		-	-	-	-	-	-	-	-	-	-	-	-	-	-
AAAGCTGAGCGATGAC-1	glet		39.97697467599923683289566796309078823704899063789920838589038843169094626320557		-	-	-	-	-	-	-	-	-	-	-	-	-	-
AAAGCTGAGCCTAGTG-1	glet		66.73915919983993490197186492935908386369287392518865499063789920838589038843169094626320117		-	-	-	-	-	-	-	-	-	-	-	-	-	-
...	...		...	...	...	...	...	...	...	...	...	...	...	...	...	...	...	...

- ambient\_rna.txt
  - The estimated ambient RNA percent in the pool. We typically see < 5% for scRNA-seq PBMCs and < 10% for other scRNA-seq cell types.

```
ambient RNA estimated as 4.071468697320357%
```

If you ran the *Assign\_Indiv\_by\_Geno.R* script, you will also have the following files:

- Genotype\_ID\_key.txt
  - Key of the cluster and assignments for each individual and the Pearson correlation coefficient.

Genotype_ID	Cluster_ID	Correlation
113_113	5	0.9365902
349_350	3	0.9484794
352_353	2	0.9385500
39_39	12	0.9325007
40_40	8	0.9252865
41_41	6	0.9282633
42_42	0	0.9387788
43_43	9	0.9497327
465_466	11	0.9234109
596_597	10	0.9277824
597_598	13	0.9435752
632_633	7	0.9179054
633_634	1	0.9222734
660_661	4	0.9368751

- ref\_clust\_pearson\_correlation.png
  - Figure of the Pearson correlation coefficients for each cluster-individual pair.

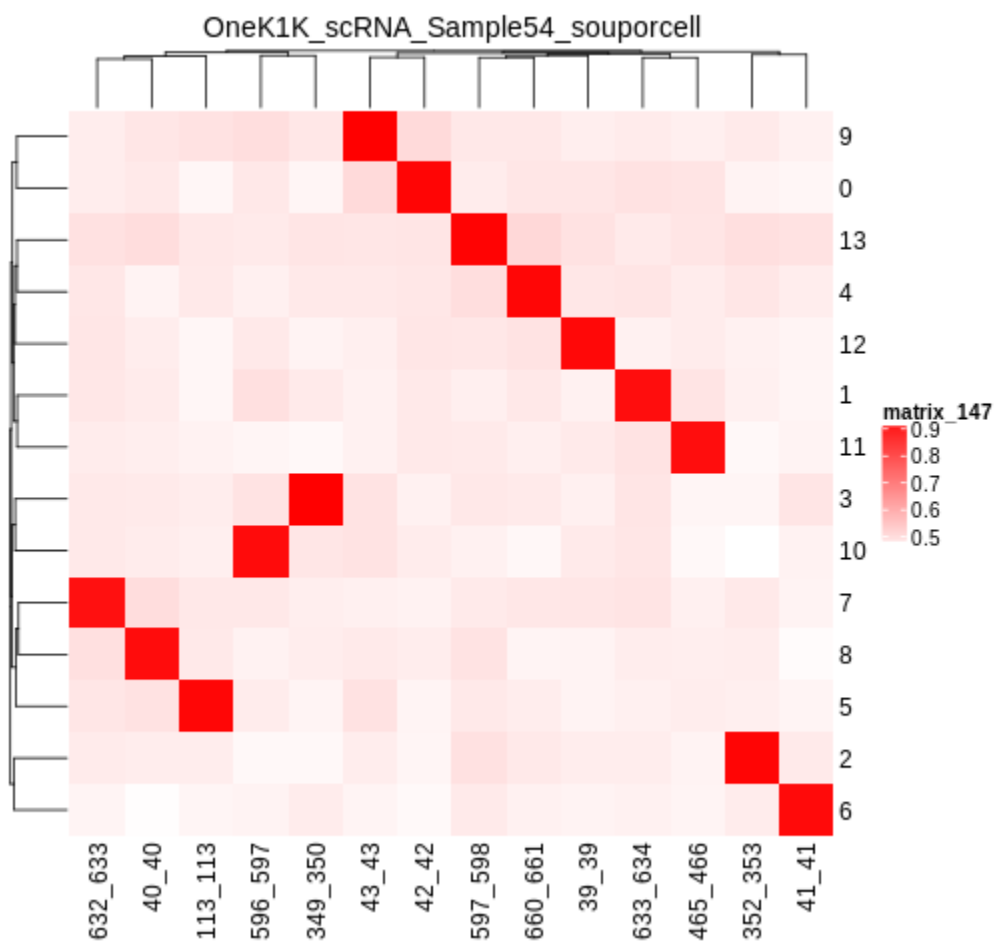

- `ref_clust_pearson_correlations.tsv`
  - All of the Pearson correlation coefficients between the clusters and the individuals

Cluster	113_113	349_350	352_353	39_39	40_40	...
0	0.4578087241392015	0.589573335017814	0.635129245335044	0.892672061488014	0.841871441103791	
1	0.4570643404384082	0.528044527346042	0.702618797322548	0.678187806965098	0.801164797099736	
2	0.4760176832308062	0.528148860650818	0.5500036660024	0.70382927947665	0.7639771569917855	
3	0.4771709808299028	0.484794352067645	0.598361363766827	0.698832593827024	0.822779587579728	
4	0.4851872933346052	0.480637867430747	0.8275654324042	0.890059449180912	0.47100675599844	
...	...	...	...	...	...	...

## 2.14.4 Merging Results with Other Software Results

We have provided a script that will help merge and summarize the results from multiple softwares together. See *Combine Results*.

## 2.14.5 Citation

If you used the Demuxafy platform for analysis, please reference our [preprint](#) as well as [Souporecell](#).

## 2.15 Vireo

Vireo is a flexible demultiplexing software that can demultiplex without any reference SNP genotypes, with reference SNP genotypes for a subset of the donors in the pool or no reference SNP genotypes. If you have reference SNP genotypes for **all** of the donors in your pool, you could also use *Demuxlet* or *Souporecell*. If you don't have reference SNP genotypes, you could alternatively use *Freemuxlet* or *ScSplit*.

### 2.15.1 Data

This is the data that you will need to have prepared to run *Vireo*:

#### Required

- Common SNP genotypes vcf (\$VCF)
  - If you have reference SNP genotypes for individuals in your pool, you can use those
    - \* For *Vireo* you should only have the donors that are in this pool in the vcf file
  - If you do not have reference SNP genotypes, they can be from any large population resource (i.e. 1000 Genomes or HRC)
  - Filter for common SNPs (> 5% minor allele frequency) and SNPs overlapping genes
- Barcode file (\$BARCODES)
- Number of samples in pool (\$N)
- Bam file (\$BAM)
  - Aligned single cell reads

- Output directory (\$VIREO\_OUTDIR)
- 

### 2.15.2 Run Vireo

First, let's assign the variables that will be used to execute each step.

#### Example Variable Settings

Below is an example of the variables that we can set up to be used in the command below. These are files provided as a *test dataset* available in the *Data Preparation Documentation*. Please replace paths with the full path to data on your system.

```
BARCODES=/path/to/TestData4PipelineFull/test_dataset/outs/filtered_gene_bc_
↳matrices/Homo_sapiens_GRCh38p10/barcodes.tsv
BAM=/path/to/test_dataset/possorted_genome_bam.bam
VIREO_OUTDIR=/path/to/output/vireo
VCF=/path/to/TestData4PipelineFull/test_dataset.vcf
N=14 ## optional
```

### CellSNP Pileup

#### Expected Resource Usage

~5h using a total of 5Gb memory when using 1 thread for the full *Test Dataset* which contains ~20,982 droplets of 13 multiplexed donors,

First, you need to count the number of alleles at each SNP in each droplet using cellSNP-lite:

Please note that the \ at the end of each line is purely for readability to put a separate parameter argument on each line.

```
singularity exec Demuxafy.sif cellsnp-lite \
-s $BAM \
-b $BARCODES \
-O $VIREO_OUTDIR \
-R $VCF \
-p 20 \
--minMAF 0.1 \
--minCOUNT 20 \
--gzip
```

You can alter the -p, --minMAF and --minCOUNT parameters to fit your data and your needs. We have found these settings to work well with our data.

#### HELP! It says my file/directory doesn't exist!

If you receive an error indicating that a file or directory doesn't exist but you are sure that it does, this is likely an issue arising from Singularity. This is easy to fix. The issue and solution are explained in detail in the Notes About Singularity Images

If the pileup is successful, you will have this new file in your \$VIREO\_OUTDIR:

```
/path/to/output/vireo
├── cellSNP.base.vcf.gz
├── cellSNP.samples.tsv
├── cellSNP.tag.AD.mtx
├── cellSNP.tag.DP.mtx
└── cellSNP.tag.OTH.mtx
```

Additional details about outputs are available below in the *Vireo Results and Interpretation*.

## Demultiplex with Vireo

### Expected Resource Usage

~2min using a <1Gb memory when using 2 threads for the full *Test Dataset* which contains ~20,982 droplets of 13 multiplexed donors,

Next, we can use the cellSNP results to demultiplex the data with *Vireo*. As already mentioned, you can use *Vireo* with multiple different levels of reference SNP genotypes. We've provided an example command for each of these differing amounts of donor SNP genotype data.

With SNP Genotype Data for All Donors

With SNP Genotype Data for Some Donors

Without Donor SNP Genotype Data

You will need to provide which genotype measure (\$FIELD) is provided in your donor SNP genotype file (GT, GP, or PL); default is PL.

### STRONGLY Recommended

For *Vireo* you should only have the donors that are in this pool in the vcf file. *Vireo* assumes all the individuals in your vcf are in the pool - so if left unfiltered, it will check for all the individuals in the reference SNP genotype file.

*Vireo* also runs more efficiently when the SNPs from the donor \$VCF have been filtered for the SNPs identified by cellSNP-lite. Therefore, it is highly recommended subset the vcf first.

We can do both of these filtering actions at the same time with *bcftools*:

**Note:** If your reference SNP genotype \$VCF is bgzipped (*i.e.* ends in .vcf.gz), you should first bgzip and index your file with:

```
singularity exec Demuxafy.sif bgzip -c $VCF > $VCF.gz
singularity exec Demuxafy.sif tabix -p vcf $VCF.gz
```

```
singularity exec Demuxafy.sif bcftools view $VCF -R $VIREO_OUTDIR/cellSNP.base.
↪vcf.gz -s sample1,sample2 -Ov -o $VIREO_OUTDIR/donor_subset.vcf
```

Alternatively, if you have the individuals from the pool in a file with each individuals separated by a new line (individual\_file.tsv), then you can use -S individual\_file.tsv.

To run *Vireo* with reference SNP genotype data for your donors (ideally filtered as shown above):

Please note that the \ at the end of each line is purely for readability to put a separate parameter argument on each line.

```
singularity exec Demuxafy.sif vireo \  
-c $VIREO_OUTDIR \  
-d $VIREO_OUTDIR/donor_subset.vcf \  
-o $VIREO_OUTDIR \  
-t $FIELD \  
--callAmbientRNAs
```

---

### HELP! It says my file/directory doesn't exist!

If you receive an error indicating that a file or directory doesn't exist but you are sure that it does, this is likely an issue arising from Singularity. This is easy to fix. The issue and solution are explained in detail in the [Notes About Singularity Images](#)

---

---

### STRONGLY Recommended

For **Vireo** you should only have the donors that are in this pool in the reference SNP genotype vcf file. Vireo assumes all the individuals in your vcf are in the pool - so if left unfiltered, it will check for all the individuals in the reference SNP genotype file. It assumes that \$N is larger than the number of donors in the \$VCF

**Vireo** also runs more efficiently when the SNPs from the donor \$VCF have been filtered for the SNPs identified by **cellSNP-lite**. Therefore, it is highly recommended to subset the vcf first.

We can do both of these filtering actions at the same time with *bcftools*:

**Note:** If your reference SNP genotype \$VCF is bgzipped (*i.e.* ends in .vcf.gz), you should first bgzip and index your file with:

```
singularity exec Demuxafy.sif bgzip -c $VCF > $VCF.gz  
singularity exec Demuxafy.sif tabix -p vcf $VCF.gz
```

```
singularity exec Demuxafy.sif bcftools view $VCF -R $VIREO_OUTDIR/cellSNP.base.  
↪vcf.gz -s sample1,sample2 -Ov -o $VIREO_OUTDIR/donor_subset.vcf
```

Alternatively, if you have the individuals from the pool in a file with each individuals separated by a new line (*individual\_file.tsv*), then you can use *-S individual\_file.tsv*.

---

---

### Recommended

Vireo runs more efficiently when the SNPs from the donor \$VCF have been filtered for the SNPs identified by **cellSNP-lite**. Therefore, it is highly recommended subset the vcf as follows first:

```
singularity exec Demuxafy.sif bcftools view $VCF -R $VIREO_OUTDIR/cellSNP.base.  
↪vcf.gz -Oz -o $VIREO_OUTDIR/donor_subset.vcf
```

---

Please note that the \ at the end of each line is purely for readability to put a separate parameter argument on each line.

```
singularity exec Demuxafy.sif vireo \  
-c $VIREO_OUTDIR \  
-d $VIREO_OUTDIR/donor_subset.vcf.gz \  
-o $VIREO_OUTDIR \  
-t $FIELD \
```

(continues on next page)

(continued from previous page)

```
-N $N \
--callAmbientRNAs
```

**HELP! It says my file/directory doesn't exist!**

If you receive an error indicating that a file or directory doesn't exist but you are sure that it does, this is likely an issue arising from Singularity. This is easy to fix. The issue and solution are explained in detail in the [Notes About Singularity Images](#)

Please note that the \ at the end of each line is purely for readability to put a separate parameter argument on each line.

```
singularity exec Demuxafy.sif vireo \
-c $VIREO_OUTDIR \
-o $VIREO_OUTDIR \
-N $N \
--callAmbientRNAs
```

**HELP! It says my file/directory doesn't exist!**

If you receive an error indicating that a file or directory doesn't exist but you are sure that it does, this is likely an issue arising from Singularity. This is easy to fix. The issue and solution are explained in detail in the [Notes About Singularity Images](#)

If **Vireo** is successful, you will have these new files in your \$VIREO\_OUTDIR:

```
/path/to/output/vireo
├── cellSNP.base.vcf
├── cellSNP.samples.tsv
├── cellSNP.tag.AD.mtx
├── cellSNP.tag.DP.mtx
├── cellSNP.tag.OTH.mtx
├── donor_ids.tsv
├── donor_subset.vcf
├── fig_GT_distance_estimated.pdf
├── _log.txt
├── prob_doublet.tsv.gz
├── prob_singlet.tsv.gz
└── summary.tsv
```

Additional details about outputs are available below in the *Vireo Results and Interpretation*.

### 2.15.3 Vireo Results and Interpretation

After running the [Vireo](#) steps, you will have a number of files in your \$VIREO\_OUTDIR. These are the files that most users will find the most informative:

- `summary.tsv`
  - A summary of the droplets assigned to each donor, doublets and unassigned.

Var1	Freq
113_113	1342
349_350	1475
352_353	1619
39_39	1309
40_40	1097
41_41	1144
42_42	1430
43_43	1561
465_466	1104
596_597	1271
597_598	1532
632_633	871
633_634	967
660_661	1377
doublet	2770
unassigned	113

- \* To check whether the number of doublets identified by [Vireo](#) is consistent with the expected doublet rate based on the number of droplets that you captured, you can use our [Expected Doublet Estimation Calculator](#).

- `donor_ids.tsv`
  - The classification of each droplet, and some droplet metrics.

cell	donor_id	prob_max	prob_doublet	n_vars	best_singlet	best_doublet
AAACCTGAGATAGCAT 1	41_41	1.00e+00	9.13e-09	115	41_41	40_40,41_41
AAACCTGAGCAGCGTA 1	465_466	1.00e+00	5.03e-17	239	465_466	349_350,43_43
AAACCTGAGCGATGAC 1	113_113	1.00e+00	7.57e-07	98	113_113	113_113,633_634
AAACCTGAGCGTAGTG 1	349_350	1.00e+00	8.07e-07	140	349_350	349_350,597_598
AAACCTGAGGAGTTTA 1	632_633	1.00e+00	5.99e-11	177	632_633	40_40,113_113
AAACCTGAGGCTCATT 1	39_39	1.00e+00	4.44e-06	110	39_39	39_39,40_40



## 2.15.4 Merging Results with Other Software Results

We have provided a script that will help merge and summarize the results from multiple softwares together. See *Combine Results*.

## 2.15.5 Citation

If you used the Demuxafy platform for analysis, please reference our [preprint](#) as well as [Vireo](#).

## 2.16 Overview of Doublet Detecting Softwares

Transcription-based doublet detection softwares use the transcriptomic profiles in each cell to predict whether that cell is a singlet or doublet. Most methods simulate doublets by adding the transcriptional profiles of two droplets in your pool together. Therefore, these approaches assume that only a small percentage of the droplets in your dataset are doublets. The table below provides a comparison of the different methods.

If you don't know which demultiplexing software(s) to run, take a look at our *Software Selection Recommendations* based on your dataset.

## 2.17 DoubletDecon

[DoubletDecon](#) is a transcription-based doublet detection software that uses deconvolution to identify doublets using the *R* statistical software. We have provided a wrapper script that takes common arguments for [DoubletDecon](#) and also provide example code for you to run manually if you prefer.

### 2.17.1 Data

This is the data that you will need to have prepare to run [DoubletDecon](#):

---

#### Required

- A QC-filtered and normalized *seurat* object saved as an *rds* object (`$SEURAT_RDS`)
    - For example, using the [Seurat Vignette](#)
    - If you run [DoubletDecon](#) manually, you can use any data format of interest and read in with a method that works for your data.
  - Output directory (`$DOUBLETDECON_OUTDIR`)
-

## 2.17.2 Run DoubletDecon

---

### Expected Resource Usage

~15min using a total of 15Gb memory when using 2 thread for the full *Test Dataset* which contains ~20,982 droplets of 13 multiplexed donors,

---

You can either run *DoubletDecon* with the wrapper script we have provided or you can run it manually if you would prefer to alter more parameters.

With Wrapper Script

Run in R

---

### Note

Since it is hard to predict the correct *rho* to use for each dataset, we typically run a range. For example: 0.6, 0.7, 0.8, 0.9, 1, and 1.1. Then we select the results that predict the number of doublets closest to the expected doublet number. You can estimate that number with our **doublet calculator** The *rho* parameter can be set with `-r` or `--rho` in the command below.

---

First, let's assign the variables that will be used to execute each step.

---

### Example Variable Settings

Below is an example of the variables that we can set up to be used in the command below. These are files provided as a *test dataset* available in the *Data Preparation Documentation* Please replace paths with the full path to data on your system.

```
DOUBLETDECON_OUTDIR=/path/to/output/DoubletDecon
SEURAT_RDS=/path/to/TestData_Seurat.rds
```

---

```
singularity exec Demuxafy.sif DoubletDecon.R -o $DOUBLETDECON_OUTDIR -s $SEURAT_RDS
```

---

### HELP! It says my file/directory doesn't exist!

If you receive an error indicating that a file or directory doesn't exist but you are sure that it does, this is likely an issue arising from Singularity. This is easy to fix. The issue and solution are explained in detail in the Notes About Singularity Images

---

You can provide many other parameters as well which can be seen from running a help request:

```
singularity exec image DoubletDecon.R -h

usage: DoubletDecon.R [-h] -o OUT -s SEURAT_OBJECT [-g NUM_GENES] [-r RHOP]
                    [-p SPECIES] [-n NCORES] [-c REMOVECC] [-m PMF]
                    [-f HEATMAP] [-t CENTROIDS] [-d NUM_DOUBS] [-5 ONLY50]
                    [-u MIN_UNIQ]

optional arguments:
  -h, --help            show this help message and exit
```

---

(continues on next page)

(continued from previous page)

```

-o OUT, --out OUT      The output directory where results will be saved
-s SEURAT_OBJECT, --seurat_object SEURAT_OBJECT
                        A QC, normalized seurat object with classifications/clusters as
↳ Idents() saved as an rds object.
-g NUM_GENES, --num_genes NUM_GENES
                        Number of genes to use in 'Improved_Seurat_Pre_Process' function.
-r RHOP, --rhop RHOP  rhop to use in DoubletDecon - the number of SD from the mean to
↳ identify upper limit to blacklist
-p SPECIES, --species SPECIES
                        The species of your sample. Can be scientific species name, KEGG
↳ ID, three letter species abbreviation, or NCBI ID.
-n NCORES, --nCores NCORES
                        The number of unique cores you would like to use to run
↳ DoubletDecon. By default, uses one less than available detected.
-c REMOVECC, --removeCC REMOVECC
                        Whether to remove clusters enriched in cell cycle genes.
-m PMF, --pmf PMF      Whether to use unique gene expression in doublet determination.
-f HEATMAP, --heatmap HEATMAP
                        Whether to generate heatmaps.
-t CENTROIDS, --centroids CENTROIDS
                        Whether to use centroids instead of medoids for doublet
↳ detecting.
-d NUM_DOUBS, --num_doubs NUM_DOUBS
                        The number of doublets to simulate for each cluster pair.
-5 ONLY50, --only50 ONLY50
                        Whether to only compute doublets as 50:50 ratio. Default is to
↳ use other ratios as well.
-u MIN_UNIQ, --min_uniq MIN_UNIQ
                        Minimum number of unique genes to rescue a cluster identified as
↳ doublets.

```

First, you will have to start R. We have built R and all the required software to run **DoubletDecon** into the singularity image so you can run it directly from the image.

```
singularity exec Demuxafy.sif R
```

That will open R in your terminal. Next, you can load all the libraries and run **DoubletDecon**.

```

.libPaths("/usr/local/lib/R/site-library") ### This is required so that R uses the
↳ libraries loaded in the image and not any local libraries
library(DoubletDecon)
library(tidyverse)
library(Seurat)
library(ggplot2)
library(data.table)

## Set up variables ##
out <- "/path/to/doubletdecon/outdir"
SEURAT_RDSECT <- "/path/to/preprocessed/SEURAT_RDSECT.rds"

```

(continues on next page)

(continued from previous page)

```

## make sure the directory exists ###
dir.create(out, recursive = TRUE)

## Read in Data ##
seurat <- readRDS(SEURAT_RDsect)

## Preprocess ##
processed <- Improved_Seurat_Pre_Process(seurat, num_genes=50, write_files=FALSE)

## Run Doublet Decon ##
results <- Main_Doublet_Decon(rawDataFile = processed$newExpressionFile,
  groupsFile = processed$newGroupsFile,
  filename = "DoubletDecon_results",
  location = paste0(out, "/"),
  fullDataFile = NULL,
  removeCC = FALSE,
  species = "hsa",
  rhop = 0.9, ## We recommend testing multiple rhop parameters.
  # to find which fits your data the best
  write = TRUE,
  PMF = TRUE,
  useFull = FALSE,
  heatmap = FALSE,
  centroids=FALSE,
  num_doubs=100,
  only50=FALSE,
  min_uniq=4,
  nCores = 1)

doublets <- read.table(paste0(out, "/Final_doublets_groups_DoubletDecon_results.txt"))
doublets$Barcode <- gsub("\\\\.", "-", rownames(doublets))
doublets$DoubletDecon_DropletType <- "doublet"
doublets$V1 <- NULL
doublets$V2 <- NULL

singlets <- read.table(paste0(out, "/Final_nondoublets_groups_DoubletDecon_results.txt"))
singlets$Barcode <- gsub("\\\\.", "-", rownames(singlets))
singlets$DoubletDecon_DropletType <- "singlet"
singlets$V1 <- NULL
singlets$V2 <- NULL

doublets_singlets <- rbind(singlets, doublets)

fwrite(doublets_singlets, paste0(out, "/DoubletDecon_doublets_singlets.tsv"), sep = "\t",
  # append = FALSE)

```

(continues on next page)

(continued from previous page)

```
### Make a summary of the number of singlets and doublets
summary <- as.data.frame(table(doublets_singlets$DoubletDecon_DropletType))
colnames(summary) <- c("Classification", "Droplet N")
fwrite(summary, paste0(out, "/DoubletDecon_doublet_summary.tsv"), sep = "\t", append =
  FALSE)
```

### 2.17.3 DoubletDecon Results and Interpretation

After running the `DoubletDecon`, you will have multiple files in the `$DOUBLETDECON_OUTDIR`:

```
/path/to/output/DoubletDecon
— data_processed_DoubletDecon_results.txt
— data_processed_reclust_DoubletDecon_results.txt
— DoubletDecon_doublets_singlets.tsv
— DoubletDecon_doublet_summary.tsv
— DoubletDecon_results.log
— DRS_doublet_table_DoubletDecon_results.txt
— DRS_results_DoubletDecon_results.txt
— Final_doublets_exp_DoubletDecon_results.txt
— Final_doublets_groups_DoubletDecon_results.txt
— Final_nondoublets_exp_DoubletDecon_results.txt
— Final_nondoublets_groups_DoubletDecon_results.txt
— groups_processed_DoubletDecon_results.txt
— groups_processed_reclust_DoubletDecon_results.txt
— new_PMF_results_DoubletDecon_results.txt
— resultsreadable_synths.txt
— Synth_doublet_info_DoubletDecon_results.txt
```

`DoubletDecon` puts most of the results in multiple separate files. However, the wrapper script and the example code has some steps to combine these results together into a single file, which will likely be the most informative output. These are the files that we think will be the most helpful for users:

- `DoubletDecon_doublet_summary.tsv`
  - A summary of the number of singlets and doublets predicted by `DoubletDecon`.

Classification	Droplet N
doublet	1510
singlet	19470

- \* To check whether the number of doublets identified by `DoubletDecon` is consistent with the expected doublet rate expected based on the number of droplets that you captured, you can use our [Expected Doublet Estimation Calculator](#).
- `DoubletDecon_doublets_singlets.tsv`
  - The per-barcode singlet and doublet classification from `DoubletDecon`.

Barcode	DoubletDecon_DropletType
AAACCTGAGCAGCGTA-1	singlet
AAACCTGAGCGATGAC-1	singlet
AAACCTGAGCGTAGTG-1	singlet
AAACCTGAGGCTCATT-1	singlet
AAACCTGAGTAGCCGA-1	singlet
...	...

## 2.17.4 Merging Results with Other Software Results

We have provided a script that will help merge and summarize the results from multiple softwares together. See *Combine Results*.

## 2.17.5 Citation

If you used the Demuxafy platform for analysis, please reference our [preprint](#) as well as [DoubletDecon](#).

## 2.18 DoubletDetection

[DoubletDetection](#) is a transcription-based doublet detection software. This was one of the better-performing doublet detecting softwares that we identified in our paper ([CITE](#)) and it is also relatively fast to run. We have provided a wrapper script that enables [DoubletDetection](#) to be easily run from the command line but we also provide example code so that users can run manually as well depending on their data.

### 2.18.1 Data

This is the data that you will need to have prepare to run [DoubletDetection](#):

---

#### Required

- A counts matrix (\$COUNTS)
    - [DoubletDetection](#) expects counts to be in the cellranger output format either as
      - \* h5 file (filtered\_feature\_bc\_matrix.h5)
    - or
    - \* matrix directory (directory containing barcodes.tsv, genes.tsv and matrix.mtx or barcodes.tsv.gz, features.tsv.gz and matrix.mtx.gz)
    - \* If you don't have your data in either of these formats, you can run [DoubletDetection](#) manually in python and load the data in using a method of your choosing.
- 

#### Optional

- Output directory (\$DOUBLETDETECTION\_OUTDIR)
  - If you don't provide an \$DOUBLETDETECTION\_OUTDIR, the results will be written to the present working directory.

- Filtered barcode file
  - A list of barcodes that are a subset of the barcodes in your h5 or matrix.mtx files. This is useful if you have run other QC softwares such as [CellBender](#) or [DropletQC](#) to remove empty droplets or droplets with damaged cells.
  - Expectation is that there is no header in this file

## 2.18.2 Run DoubletDetection

### Expected Resource Usage

~1h using a total of 15Gb memory when using 2 thread for the full *Test Dataset* which contains ~20,982 droplets of 13 multiplexed donors,

You can either run [DoubletDetection](#) with the wrapper script we have provided or you can run it manually if you would prefer to alter more parameters. In addition, we provide an example for filtering the single cell matrix to a subsetted list of barcodes

With Wrapper Script

Run in python

Run in python with filtered barcodes

First, let's assign the variables that will be used to execute each step.

### Example Variable Settings

Below is an example of the variables that we can set up to be used in the command below. These are files provided as a *test dataset* available in the [Data Preparation Documentation](#) Please replace paths with the full path to data on your system.

```
DOUBLETDETECTION_OUTDIR=/path/to/output/DoubletDetection
COUNTS=/path/to/TestData4PipelineFull/test_dataset/outs/filtered_gene_bc_matrices/Homo_
↳ sapiens_GRCh38p10/
```

```
singularity exec Demuxafy.sif DoubletDetection.py -m $COUNTS -o $DOUBLETDETECTION_OUTDIR
```

### HELP! It says my file/directory doesn't exist!

If you receive an error indicating that a file or directory doesn't exist but you are sure that it does, this is likely an issue arising from Singularity. This is easy to fix. The issue and solution are explained in detail in the [Notes About Singularity Images](#)

To see all the parameters that this wrapper script will accept, run:

```
singularity exec Demuxafy.sif DoubletDetection.py -h

usage: DoubletDetection.py [-h] -m COUNTS_MATRIX [-b BARCODES]
                          [-f FILTERED_BARCODES] [-o OUTDIR] [-p BOOST_RATE]
```

(continues on next page)

(continued from previous page)

```

[-c N_COMPONENTS] [-g N_TOP_VAR_GENES] [-r REPLACE]
[-a CLUSTERING_ALGORITHM] [-k CLUSTERING_KWARGS]
[-i N_ITERATIONS] [-e PSEUDOCOUNT] [-n NORMALIZER]
[-d RANDOM_STATE] [-s STANDARD_SCALING] [-j N_JOBS]
[-t P_THRESH] [-v VOTER_THRESH]

```

wrapper **for** DoubletDetection **for** doublet detection from transcriptomic data.

optional arguments:

```

-h, --help          show this help message and exit
-m COUNTS_MATRIX, --counts_matrix COUNTS_MATRIX
                    cell ranger counts matrix directory containing matrix
                    files or full path to matrix.mtx. Can also also
                    provide the 10x h5.
-b BARCODES, --barcodes BARCODES
                    File containing droplet barcodes. Use barcodes from
                    provided 10x dir by default.
-f FILTERED_BARCODES, --filtered_barcodes FILTERED_BARCODES
                    File containing a filtered list of droplet barcodes.
                    This may be used if you want to use a filtered list of
                    barcodes for doublet detection (ie need to remove
                    droplets that are empty or high in ambient RNA).
-o OUTDIR, --outdir OUTDIR
                    The output directory; default is current working
                    directory
-p BOOST_RATE, --boost_rate BOOST_RATE
                    Proportion of cells used to generate synthetic
                    doublets; default is 0.25.
-c N_COMPONENTS, --n_components N_COMPONENTS
                    Number of principal components to use; default is 30.
-g N_TOP_VAR_GENES, --n_top_var_genes N_TOP_VAR_GENES
                    Number of top variable genes to use; default is 1000.
-r REPLACE, --replace REPLACE
                    Whether to replace cells when generating synthetic
                    doublets; default is False.
-a CLUSTERING_ALGORITHM, --clustering_algorithm CLUSTERING_ALGORITHM
                    Which clustering algorithm to use; default is
                    'phenograph'
-k CLUSTERING_KWARGS, --clustering_kwargs CLUSTERING_KWARGS
                    Keyword arguments to pass to clustering algorithm;
                    default is None.
-i N_ITERATIONS, --n_iterations N_ITERATIONS
                    Number of iterations to use; default is 50
-e PSEUDOCOUNT, --pseudocount PSEUDOCOUNT
                    Pseudocount used to normalize counts; default is 0.1.
-n NORMALIZER, --normalizer NORMALIZER
                    Method for raw counts normalization; default is None.
-d RANDOM_STATE, --random_state RANDOM_STATE
                    Number to use to seed random state for PCA; default is
                    0.
-s STANDARD_SCALING, --standard_scaling STANDARD_SCALING
                    Whether to use standard scaling of normalized count

```

(continues on next page)



(continued from previous page)

```

        matrix prior to PCA (True) or not (False); default is
        True
-j N_JOBS, --n_jobs N_JOBS
        Number of jobs to to use; default is 1
-t P_THRESH, --p_thresh P_THRESH
        P-value threshold for doublet calling; default is
        1e-16
-v VOTER_THRESH, --voter_thresh VOTER_THRESH
        Voter threshold for doublet calling; default is 0.5

```

To run `DoubletDetection` manually, first start python from the singularity image (all the required software have been provided in the image)

```
singularity exec Demuxafy.sif python
```

Now, python will open in your terminal and you can run the `DoubletDetection` code. Here is an example:

```

import os
import numpy as np
import doubletdetection
import tarfile
import matplotlib
matplotlib.use('PDF')
import matplotlib.pyplot as plt
import sys
import pandas as pd

# Load read10x function from mods directory

mods_path = "/opt/Demultiplexing_Doublet_Detecting_Docs/mods" ## Do not change - this is
↳the path to the mods folder in the singularity image with custom script for loading
↳10x data in python
sys.path.append(mods_path)
import read10x

### Set up parameters and variables ###
counts_matrix = "/path/to/counts/" ## Change this based on the path on your system
outdir = "/path/to/doublet/detection/outdir" ## Change this based on the path on your
↳system

if not os.path.isdir(outdir):
    os.mkdir(outdir)

### Read in data ###
raw_counts = read10x.import_cellranger_mtx(counts_matrix)

try:
    barcodes_df = read10x.read_barcodes(counts_matrix + "/barcodes.tsv.gz")
except:
    try:

```

(continues on next page)

(continued from previous page)

```

    barcodes_df = read10x.read_barcodes(counts_matrix + "/barcodes.tsv")
except:
    ↵
↵ print("No barcode file in provided counts matrix directory. Please double check the directory or prov

print('Counts matrix shape: {} rows, {} columns'.format(raw_counts.shape[0], raw_counts.
↵ shape[1]))

# Remove columns with all 0s
zero_genes = (np.sum(raw_counts, axis=0) == 0).A.ravel()
raw_counts = raw_counts[:, ~zero_genes]
print('Counts matrix shape after removing unexpressed genes: {} rows, {} columns'.
↵ format(raw_counts.shape[0], raw_counts.shape[1]))

clf = doubletdetection.BoostClassifier(n_iters=50, clustering_algorithm='phenograph', ↵
↵ standard_scaling=True, verbose = True)
doublets = clf.fit(raw_counts).predict(p_thresh=1e-16, voter_thresh=50)

results = pd.Series(doublets, name="DoubletDetection_DropletType")
dataframe = pd.concat([barcodes_df, results], axis=1)
dataframe.DoubletDetection_DropletType = dataframe.DoubletDetection_DropletType.
↵ replace(1.0, "doublet")
dataframe.DoubletDetection_DropletType = dataframe.DoubletDetection_DropletType.
↵ replace(0.0, "singlet")

dataframe.to_csv(os.path.join(outdir, 'DoubletDetection_doublets_singlets.tsv'), sep = ↵
↵ "\t", index = False)

### Figures ###
doubletdetection.plot.convergence(clf, save=os.path.join(outdir, 'convergence_test.pdf'), ↵
↵ show=False, p_thresh=1e-16, voter_thresh=0.5)

f3 = doubletdetection.plot.threshold(clf, save=os.path.join(outdir, 'threshold_test.pdf'),
↵ show=False, p_step=6)

### Make summary of singlets and doublets and write to file ###
summary = pd.DataFrame(dataframe.DoubletDetection_DropletType.value_counts())
summary.index.name = 'Classification'
summary.reset_index(inplace=True)
summary = summary.rename({'DoubletDetection_DropletType': 'Droplet N'}, axis=1)

summary.to_csv(os.path.join(outdir, 'DoubletDetection_summary.tsv'), sep = "\t", index = ↵
↵ False)

```

To run `DoubletDetection` manually, first start python from the singularity image (all the required software have been provided in the image)

```
singularity exec Demuxafy.sif python
```

Now, python will open in your terminal and you can run the `DoubletDetection` code. Here is an example:

```

import os
import numpy as np
import doubletdetection
import tarfile
import matplotlib
matplotlib.use('PDF')
import matplotlib.pyplot as plt
import sys
import pandas as pd

# Load read10x function from mods directory

mods_path = "/opt/Demultiplexing_Doublet_Detecting_Docs/mods" ## Do not change - this is
↳ the path to the mods folder in the singularity image with custom script for loading
↳ 10x data in python
sys.path.append(mods_path)
import read10x

#### Set up parameters and variables ####
counts_matrix = "/path/to/counts/matrix.mtx" ## Change this based on the path on your
↳ system
outdir = "/path/to/doublet/detection/outdir" ## Change this based on the path on your
↳ system
filtered_barcode = "/path/to/filtered/barcodes/file.tsv" ## Change this based on the
↳ path on your system

if not os.path.isdir(outdir):
    os.mkdir(outdir)

### Read in data ###
raw_counts = read10x.import_cellranger_mtx(counts_matrix)

try:
    barcodes_df = read10x.read_barcode(counts_matrix + "/barcodes.tsv.gz")
except:
    try:
        barcodes_df = read10x.read_barcode(counts_matrix + "/barcodes.tsv")
    except:
        print("No barcode file in provided counts matrix directory. Please double check the directory or provide the path to the barcode file.")

print('Counts matrix shape: {} rows, {} columns'.format(raw_counts.shape[0], raw_counts.
↳ shape[1]))

# Remove columns with all 0s
zero_genes = (np.sum(raw_counts, axis=0) == 0).A.ravel()
raw_counts = raw_counts[:, ~zero_genes]
print('Counts matrix shape after removing unexpressed genes: {} rows, {} columns'.
↳ format(raw_counts.shape[0], raw_counts.shape[1]))

```

(continues on next page)

(continued from previous page)

```

## Read in the barcodes to filter by and filter the matrix
barcodes_filtered_df = read10x.read_barcodes(args.filtered_barcodes)

raw_counts = raw_counts[barcodes_df['Barcode'].isin(barcodes_filtered_df['Barcode'])]

clf = doubletdetection.BoostClassifier(n_iters=50, clustering_algorithm='phenograph',
↳ standard_scaling=True, verbose = True)
doublets = clf.fit(raw_counts).predict(p_thresh=1e-16, voter_thresh=50)

results = pd.Series(doublets, name="DoubletDetection_DropletType")
dataframe = pd.concat([barcodes_df, results], axis=1)
dataframe.DoubletDetection_DropletType = dataframe.DoubletDetection_DropletType.
↳ replace(1.0, "doublet")
dataframe.DoubletDetection_DropletType = dataframe.DoubletDetection_DropletType.
↳ replace(0.0, "singlet")

dataframe.to_csv(os.path.join(outdir, 'DoubletDetection_doublets_singlets.tsv'), sep =
↳ "\t", index = False)

### Figures ###
doubletdetection.plot.convergence(clf, save=os.path.join(outdir, 'convergence_test.pdf'),
↳ show=False, p_thresh=1e-16, voter_thresh=0.5)

f3 = doubletdetection.plot.threshold(clf, save=os.path.join(outdir, 'threshold_test.pdf'),
↳ show=False, p_step=6)

### Make summary of singlets and doublets and write to file ###
summary = pd.DataFrame(dataframe.DoubletDetection_DropletType.value_counts())
summary.index.name = 'Classification'
summary.reset_index(inplace=True)
summary = summary.rename({'DoubletDetection_DropletType': 'Droplet N'}, axis=1)

summary.to_csv(os.path.join(outdir, 'DoubletDetection_summary.tsv'), sep = "\t", index =
↳ False)

```

### 2.18.3 DoubletDetection Results and Interpretation

After running `DoubletDetection`, you will have multiple files in the `$DOUBLETDETECTION_OUTDIR`:

```

/path/to/output/DoubletDetection
├── convergence_test.pdf
├── DoubletDetection_doublets_singlets.tsv
├── DoubletDetection_summary.tsv
└── threshold_test.pdf

```

We have found these to be the most helpful:

- `DoubletDetection_summary.tsv`
  - A summary of the number of singlets and doublets predicted by `DoubletDetection`.

DoubletDetection_DropletType	Droplet N
doublet	2594
singlet	18388

- To check whether the number of doublets identified by [DoubletDetection](#) is consistent with the expected doublet rate expected based on the number of droplets that you captured, you can use our [Expected Doublet Estimation Calculator](#).

- `DoubletDetection_doublets_singlets.tsv`

- The per-barcode singlet and doublet classification from [DoubletDetection](#).

Barcode	DoubletDetection_DropletType
AAACCTGAGATAGCAT-1	singlet
AAACCTGAGCAGCGTA-1	singlet
AAACCTGAGCGATGAC-1	singlet
AAACCTGAGCGTAGTG-1	singlet
AAACCTGAGGAGTTTA-1	singlet
AAACCTGAGGCTCATT-1	singlet
AAACCTGAGGGCACTA-1	singlet
...	...

- `convergence_test.pdf`

- The expectation is that after multiple rounds, the expected number of doublets will converge. If that is not the case, we suggest that you run `DoubletDetection` for more iterations (try 150, or even 250 if that isn't convincing).
- Here are two figures - one of a sample that came to convergence after 50 iterations (left) and one that did not (right)

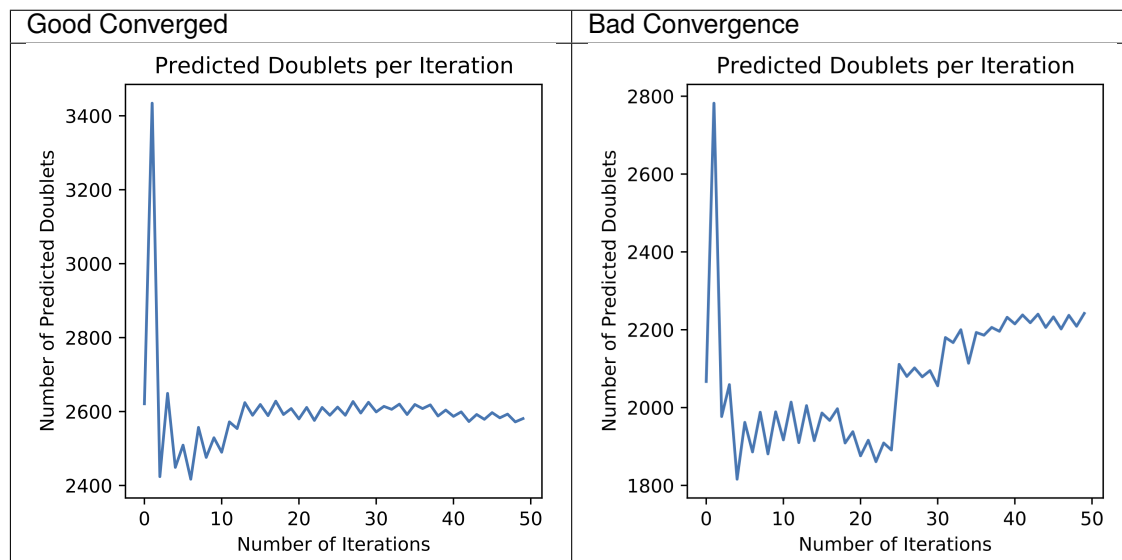

## 2.18.4 Merging Results with Other Software Results

We have provided a script that will help merge and summarize the results from multiple softwares together. See *Combine Results*.

## 2.18.5 Citation

If you used the Demuxafy platform for analysis, please reference our [preprint](#) as well as [DoubletDetection](#).

## 2.19 DoubletFinder

[DoubletFinder](#) is a transcription-based doublet detection software that uses simulated doublets to find droplets that has a high proportion of neighbors that are doublets. We have provided a wrapper script that takes common arguments for [DoubletFinder](#) and we also provide an example script that you can run manually in R if you prefer.

### 2.19.1 Data

This is the data that you will need to have prepared to run [DoubletFinder](#):

---

#### Required

- A QC-filtered and normalized seurat object saved as an rds object (\$SEURAT\_RDS)
    - For example, using the [Seurat Vignette](#)
    - If you run [DoubletFinder](#) manually, you can use any data format of interest and read in with a method that works for your data.
  - Output directory (\$DOUBLETFINDER\_OUTDIR)
  - Expected number of doublets (\$DOUBLETS)
    - This can be calculated based on the number of droplets captured using our [Doublet Estimation Calculator](#)
- 

### 2.19.2 Run DoubletFinder

---

#### Expected Resource Usage

~1h using a total of 15Gb memory when using 2 thread for the full *Test Dataset* which contains ~20,982 droplets of 13 multiplexed donors,

---

You can either run [DoubletFinder](#) with the wrapper script we have provided or you can run it manually if you would prefer to alter more parameters.

With Wrapper Script

Run in R

```
DOUBLETFINDER_OUTDIR=/path/to/output/DoubletFinder
SEURAT_RDS=/path/to/TestData_Seurat.rds
DOUBLETS=3200
```

```
singularity exec Demuxafy.sif DoubletFinder.R -o $DOUBLETFINDER_OUTDIR -s $SEURAT_RDS -c   
↪ TRUE -d $DOUBLET
```

### HELP! It says my file/directory doesn't exist!

If you receive an error indicating that a file or directory doesn't exist but you are sure that it does, this is likely an issue arising from Singularity. This is easy to fix. The issue and solution are explained in detail in the [Notes About Singularity Images](#)

You can provide many other parameters as well which can be seen from running a help request:

```
singularity exec Demuxafy.sif DoubletFinder.R -h
```

usage: DoubletFinder.R [-h] -o OUT -s SEURAT\_OBJECT -c SCT -d DOUBLET\_NUMBER [-p PCS] [-  
↪ n PN]

optional arguments:

- h, --help show this help message and exit
- o OUT, --out OUT The output directory where results will be saved
- s SEURAT\_OBJECT, --seurat\_object SEURAT\_OBJECT A QC, normalized seurat object with classifications/clusters as   
↪ Idents() saved as an rds object.
- c SCT, --sct SCT Whether sctransform was used for normalization.
- d DOUBLET\_NUMBER, --doublet\_number DOUBLET\_NUMBER Number of expected doublets based on droplets captured.
- p PCS, --PCs PCS Number of PCs to use for 'doubletFinder\_v3' function.
- n PN, --pN PN Number of doublets to simulate as a proportion of the pool size.

First, you will have to start R. We have built R and all the required software to run `DoubletFinder` into the singularity image so you can run it directly from the image.

```
singularity exec Demuxafy.sif R
```

That will open R in your terminal. Next, you can load all the libraries and run `DoubletFinder`.

```
.libPaths("/usr/local/lib/R/site-library") ### This is required so that R uses the   
↪ libraries loaded in the image and not any local libraries
library(Seurat)
library(ggplot2)
library(DoubletFinder)
library(dplyr)
library(tidyr)
library(tidyverse)

## Set up parameters ##
out <- "/path/to/doubletfinder/outdir"
SEURAT_RDSECT <- "/path/to/preprocessed/SEURAT_RDSECT.rds"
doublet_number <- 3200

## make sure the directory exists ###
dir.create(out, recursive = TRUE)
```

(continues on next page)

(continued from previous page)

```

## Add max future globals size for large pools
options(future.globals.maxSize=(850*1024^2))

### Read in the data
seurat <- readRDS(SEURAT_RDSECT)

## pK Identification (no ground-truth) -----
<- -----
sweep.res.list <- paramSweep_v3(seurat, PCs = 1:10, sct = TRUE)
sweep.stats <- summarizeSweep(sweep.res.list, GT = FALSE)
bcmvn <- find.pK(sweep.stats)
plot <- ggplot(bcmvn, aes(pK, BCmetric)) +
  geom_point()
ggsave(plot, filename = paste0(out, "/pKvBCmetric.png"))

## Homotypic Doublet Proportion Estimate -----
<- -----
annotations <- Idents(seurat)
homotypic.prop <- modelHomotypic(annotations)
nExp_poi <- doublet_number
print(paste0("Expected number of doublets: ", doublet_number))
nExp_poi.adj <- round(doublet_number*(1-homotypic.prop))

## Run DoubletFinder with varying classification stringencies -----
<- -----
seurat <- doubletFinder_v3(seurat, PCs = 1:10, pN = 0.25, pK = as.numeric(as.
  <- character(bcmvn$pK[which(bcmvn$BCmetric == max(bcmvn$BCmetric))])), nExp = nExp_poi.
  <- adj, reuse.pANN = FALSE, sct = TRUE)
doublets <- as.data.frame(cbind(colnames(seurat), seurat@meta.data[,
  <- grepl(paste0("pANN_0.25_", as.numeric(as.character(bcmvn$pK[which(bcmvn$BCmetric ==
  <- max(bcmvn$BCmetric))])), colnames(seurat@meta.data)), seurat@meta.data[,
  <- grepl(paste0("DF.classifications_0.25_", as.numeric(as.character(bcmvn$pK[which(bcmvn
  <- $BCmetric == max(bcmvn$BCmetric))])), colnames(seurat@meta.data))]))
colnames(doublets) <- c("Barcode", "DoubletFinder_score", "DoubletFinder_DropletType")
doublets$DoubletFinder_DropletType <- gsub("Singlet", "singlet", doublets$DoubletFinder_
  <- DropletType) %>% gsub("Doublet", "doublet", .)

write_delim(doublets, file = paste0(out, "/DoubletFinder_doublets_singlets.tsv"), delim =
  <- "\t")

### Calculate number of doublets and singlets ###
summary <- as.data.frame(table(doublets$DoubletFinder_DropletType))
colnames(summary) <- c("Classification", "Droplet N")
write_delim(summary, paste0(out, "/DoubletFinder_doublet_summary.tsv"), "\t")

```



### 2.19.3 DoubletFinder Results and Interpretation

After running the [DoubletFinder](#), you will have multiple files in the \$DOUBLETFINDER\_OUTDIR:

```
/path/to/output/DoubletFinder
├── DoubletFinder_doublings_singlets.tsv
├── DoubletFinder_doublet_summary.tsv
└── pKvBCmetric.png
```

Here's a more detailed description of the contents of each of those files:

- `DoubletFinder_doublet_summary.tsv`
  - A summary of the number of singlets and doublets predicted by [DoubletFinder](#).

Classification	Droplet N
doublet	3014
singlet	16395

- \* To check whether the number of doublets identified by [DoubletFinder](#) is consistent with the expected doublet rate expected based on the number of droplets that you captured, you can use our [Expected Doublet Estimation Calculator](#).

- `DoubletFinder_doublings_singlets.tsv`
  - The per-barcode singlet and doublet classification from [DoubletFinder](#).

Barcode	DoubletFinder_score	DoubletFinder_DropletType
AAACCTGAGATAGCAT-1	0.206401766004415	singlet
AAACCTGAGCAGCGTA-1	0.144039735099338	singlet
AAACCTGAGCGATGAC-1	0.191501103752759	singlet
AAACCTGAGCGTAGTG-1	0.212472406181015	singlet
AAACCTGAGGAGTTTA-1	0.242273730684327	singlet
AAACCTGAGGCTCATT-1	0.211368653421634	singlet
AAACCTGAGGGCACTA-1	0.626379690949227	doublet
...	...	...

- `pKvBCmetric.png`
  - This is the metric that [DoubletFinder](#) uses to call doublets and singlets. Typically the pK value at the maximum BC value is the best doublet calling threshold.
  - If you do not have a clear BC maximum, see responses from the [DoubletFinder](#) developer [here](#) and [here](#) for possible solutions.

### 2.19.4 Merging Results with Other Software Results

We have provided a script that will help merge and summarize the results from multiple softwares together. See [Combine Results](#).

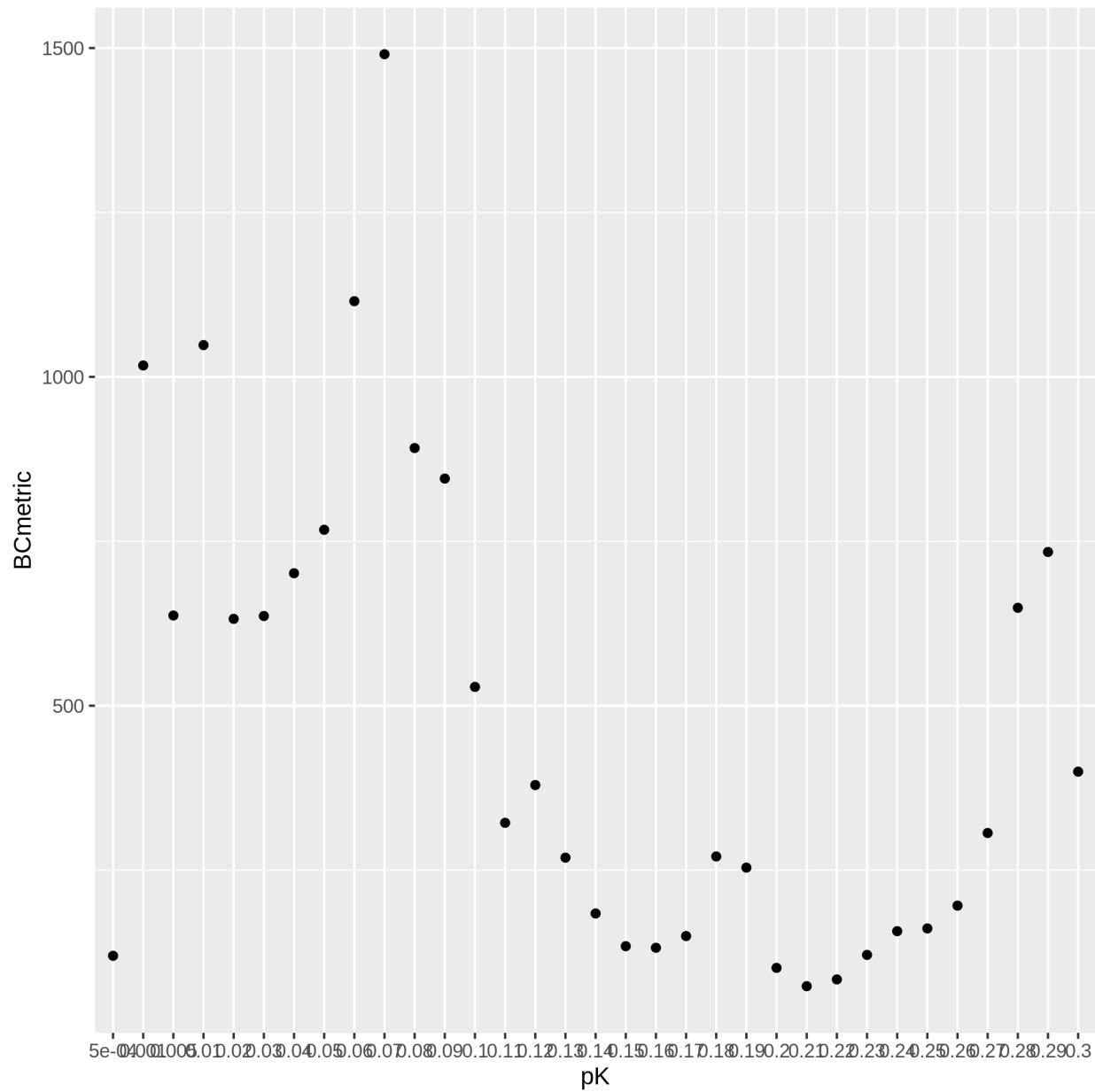

## 2.19.5 Citation

If you used the Demuxafy platform for analysis, please reference our [preprint](#) as well as [DoubletFinder](#).

## 2.20 ScDbIFinder

scDbIFinder is a transcriptome-based doublet detecting method that uses doublet simulation from droplets in the dataset to identify doublets. We have provided a wrapper script that takes common arguments for [ScDbIFinder](#) and also provide example code for you to run manually if you prefer.

### 2.20.1 Data

This is the data that you will need to have prepare to run [ScDbIFinder](#):

---

#### Required

- A counts matrix (\$COUNTS)
    - The directory path containing your cellranger counts matrix files (directory containing `barcodes.tsv`, `genes.tsv` and `matrix.mtx` **or** `barcodes.tsv.gz`, `features.tsv.gz` and `matrix.mtx.gz`)
    - or**
    - h5 file (`filtered_feature_bc_matrix.h5`)
      - \* If you don't have your data in this format, you can run [ScDbIFinder](#) manually in R and load the data in using a method of your choosing.
- 

#### Optional

- Output directory (\$SCDBLFINDER\_OUTDIR)
    - If you don't provide an \$SCDBLFINDER\_OUTDIR, the results will be written to the present working directory.
  - Filtered barcode file
    - A list of barcodes that are a subset of the barcodes in your h5 or matrix.mtx files. This is useful if you have run other QC softwares such as [CellBender](#) or [DropletQC](#) to remove empty droplets or droplets with damaged cells.
    - Expectation is that there is no header in this file
- 

### 2.20.2 Run ScDbIFinder

---

#### Expected Resource Usage

~1min using a total of 3Gb memory when using 2 thread for the full *Test Dataset* which contains ~20,982 droplets of 13 multiplexed donors,

---

You can either run [ScDbIFinder](#) with the wrapper script we have provided or you can run it manually if you would prefer to alter more parameters.

With Wrapper Script

Run in R

Run in R with Filtered Barcodes

First, let's assign the variables that will be used to execute each step.

---

### Example Variable Settings

Below is an example of the variables that we can set up to be used in the command below. These are files provided as a *test dataset* available in the *Data Preparation Documentation*. Please replace paths with the full path to data on your system.

```
COUNTS=/path/to/TestData4PipelineFull/test_dataset/outs/filtered_gene_bc_
↪matrices/Homo_sapiens_GRCh38p10/
SCDBLFINDER_OUTDIR=/path/to/output/scDblFinder
```

---

To run `ScDblFinder` with our wrapper script, simply execute the following in your shell:

```
singularity exec Demuxafy.sif scDblFinder.R -o $SCDBLFINDER_OUTDIR -t $COUNTS
```

---

### HELP! It says my file/directory doesn't exist!

If you receive an error indicating that a file or directory doesn't exist but you are sure that it does, this is likely an issue arising from Singularity. This is easy to fix. The issue and solution are explained in detail in the *Notes About Singularity Images*.

---

To see all the parameters that this wrapper script will accept, run:

```
singularity exec Demuxafy.sif scDblFinder.R -h

usage: scDblFinder.R file.
      [-h] -o OUT -t TENX_MATRIX [-b BARCODES_FILTERED]

optional arguments:
  -h, --help            show this help message and exit
  -o OUT, --out OUT      The output directory where results will be saved
  -t TENX_MATRIX, --tenX_matrix TENX_MATRIX
                        Path to the 10x filtered matrix directory or h5 file.
  -b BARCODES_FILTERED, --barcodes_filtered BARCODES_FILTERED
                        Path to a list of filtered barcodes to use for doublet
                        detection.
```

This section demonstrates how to run `ScDblFinder` manually in R.

First, you will have to start R. We have built R and all the required software to run `ScDblFinder` into the singularity image so you can run it directly from the image.

```
singularity exec Demuxafy.sif R
```

That will open R in your terminal. Next, you can load all the libraries and run `ScDblFinder`.

```

.libPaths("/usr/local/lib/R/site-library") ### This is required so that R uses the
↳ libraries loaded in the image and not any local libraries
library(scDblFinder)
library(Seurat)
library(SingleCellExperiment)
library(tidyverse)

## Set up variables and parameters ##
out <- "/path/to/scds/outdir/"
tenX_matrix <- "/path/to/counts/matrix/dir/"

dir.create(out, recursive = TRUE)
print(paste0("Using the following counts directory: ", tenX_matrix))

### Read in data as an sce object ###
counts <- Read10X(tenX_matrix, gene.column = 1) ## or Read10X_h5 if using h5 file as
↳ input
sce <- SingleCellExperiment(list(counts=counts))

## Calculate doublet ratio ###
doublet_ratio <- ncol(sce)/1000*0.008

### Calculate Singlets and Doublets ###
sce <- scDblFinder(sce, dbr=doublet_ratio)

### Make a dataframe of the results ###
results <- data.frame("Barcode" = rownames(colData(sce)), "scDblFinder_DropletType" = sce
↳ $scDblFinder.class, "scDblFinder_Score" = sce$scDblFinder.score)

write_delim(results, path = paste0(out, "/scDblFinder_doublets_singlets.tsv"), delim =
↳ "\t")

### Calculate number of doublets and singlets ###
summary <- as.data.frame(table(results$scDblFinder_DropletType))
colnames(summary) <- c("Classification", "Droplet N")
write_delim(summary, paste0(out, "/scDblFinder_doublet_summary.tsv"), "\t")

```

This section demonstrates how to run `ScDblFinder` manually in R and includes code to help filter for a subset of barcodes that are in the single cell data.

First, you will have to start R. We have built R and all the required software to run `ScDblFinder` into the singularity image so you can run it directly from the image.

```
singularity exec Demuxafy.sif R
```

That will open R in your terminal. Next, you can load all the libraries and run `ScDblFinder`.

```

.libPaths("/usr/local/lib/R/site-library") ### This is required so that R uses the
↳ libraries loaded in the image and not any local libraries
library(scDblFinder)
library(Seurat)
library(SingleCellExperiment)
library(tidyverse)

## Set up variables and parameters ##
out <- "/path/to/scds/outdir/"
tenX_matrix <- "/path/to/counts/matrix/dir/"
filtered_barcodes_file <- "/path/to/counts/filtered/barcodes/file.tsv" ## can also be
↳ gzipped

dir.create(out, recursive = TRUE)
print(paste0("Using the following counts directory: ", tenX_matrix))

#### Read in data as an sce object and filtered barcodes ####
counts <- Read10X(tenX_matrix, gene.column = 1) ## or Read10X_h5 if using h5 file as
↳ input
filtered_barcodes <- read_delim(args$barcodes_filtered, delim = "\t", col_names =
↳ "Barcodes")

## Filter for the barcodes list of interest
if (is.list(counts)){
  counts <- counts[[grep("Gene", names(counts))]][, colnames(counts[[grep("Gene",
↳ names(counts))]]) %in% filtered_barcodes$Barcodes]
} else {
  counts <- counts[, colnames(counts) %in% filtered_barcodes$Barcodes]
}

## Create single cell experiment object
sce <- SingleCellExperiment(list(counts=counts))

## Calculate doublet ratio ###
doublet_ratio <- ncol(sce)/1000*0.008

#### Calculate Singlets and Doublets ####
sce <- scDblFinder(sce, dbr=doublet_ratio)

#### Make a dataframe of the results ####
results <- data.frame("Barcode" = rownames(colData(sce)), "scDblFinder_DropletType" = sce
↳ $scDblFinder.class, "scDblFinder_Score" = sce$scDblFinder.score)

write_delim(results, path = paste0(out, "/scDblFinder_doublets_singlets.tsv"), delim =
↳ "\t")

```

(continues on next page)

(continued from previous page)

```
### Calculate number of doublets and singlets ###
summary <- as.data.frame(table(results$scDblFinder_DropletType))
colnames(summary) <- c("Classification", "Droplet N")
write_delim(summary, paste0(out, "/scDblFinder_doublet_summary.tsv"), "\t")
```

### 2.20.3 ScDblFinder Results and Interpretation

After running the [ScDblFinder](#) with the wrapper script or manually you should have two files in the \$SCDBLFINDER\_OUTDIR:

```
/path/to/output/scDblFinder
├── scDblFinder_doublets_singlets.tsv
└── scDblFinder_doublet_summary.tsv
```

Here's a more detailed description of each of those files:

- `scDblFinder_doublet_summary.tsv`
  - A summary of the number of singlets and doublets predicted by [ScDblFinder](#).

Classification	Droplet N
doublet	3323
singlet	17659

- \* To check whether the number of doublets identified by [ScDblFinder](#) is consistent with the expected doublet rate expected based on the number of droplets that you captured, you can use our [Expected Doublet Estimation Calculator](#).

- `scDblFinder_doublets_singlets.tsv`
  - The per-barcode singlet and doublet classification from [ScDblFinder](#).

Barcode	scDblFinder_DropletType	scDblFinder_Score
AAACCTGAGATAGCAT-1	singlet	0.0033526041079312563
AAACCTGAGCAGCGTA-1	doublet	0.9937564134597778
AAACCTGAGCGATGAC-1	singlet	5.045032594352961e-
AAACCTGAGCGTAGTG-1	singlet	0.007504515815526247
AAACCTGAGGAGTTTA-1	singlet	0.00835108570754528
AAACCTGAGGCTCATT-1	singlet	0.028838597238063812
AAACCTGAGGGCACTA-1	doublet	0.9985504746437073
AAACCTGAGTAATCCC-1	singlet	0.005869860760867596
...	...	...

## 2.20.4 Merging Results with Other Software Results

We have provided a script that will help merge and summarize the results from multiple softwares together. See *Combine Results*.

## 2.20.5 Citation

If you used the Demuxafy platform for analysis, please reference our [preprint](#) as well as [ScDblFinder](#).

## 2.21 Scds

[Scds](#) is a transcription-based doublet detection software that uses two different methods to detect doublets - [cxds](#) and [bcds](#). The [cxds](#) method uses marker genes that are not co-expressed to identify droplets that are likely doublets. [bcds](#) simulates doublet by adding droplet transcriptomes together and then uses variable genes to identify the probability a droplet is a doublet with a binary classification algorithm. We typically use the combined score of these two methods but they can be use separately as well. We have provided a wrapper script that takes common arguments for [Scds](#) and we also provide an example script that you can run manually in R if you prefer.

### 2.21.1 Data

This is the data that you will need to have prepare to run [Scds](#):

---

#### Required

- A counts matrix (\$COUNTS)
    - The directory path containing your cellranger counts matrix files (directory containing `barcodes.tsv`, `genes.tsv` and `matrix.mtx` **or** `barcodes.tsv.gz`, `features.tsv.gz` and `matrix.mtx.gz`)
  - or**
  - h5 file (`filtered_feature_bc_matrix.h5`)
    - \* If you don't have your data in this format, you can run [Scds](#) manually in R and load the data in using a method of your choosing.
- 

#### Optional

- Output directory (\$SCDS\_OUTDIR)
    - If you don't provide an \$SCDS\_OUTDIR, the results will be written to the present working directory.
  - Filtered barcode file
    - A list of barcodes that are a subset of the barcodes in your h5 or matrix.mtx files. This is useful if you have run other QC softwares such as [CellBender](#) or [DropletQC](#) to remove empty droplets or droplets with damaged cells.
    - Expectation is that there is no header in this file
-



## 2.21.2 Run Scds

### Expected Resource Usage

~7min using a total of 10Gb memory when using 2 thread for the full *Test Dataset* which contains ~20,982 droplets of 13 multiplexed donors,

You can either run *Scds* with the wrapper script we have provided or you can run it manually if you would prefer to alter more parameters.

With Wrapper Script

Run in R

Run in R with Filtered Barcodes

First, let's assign the variables that will be used to execute each step.

### Example Variable Settings

Below is an example of the variables that we can set up to be used in the command below. These are files provided as a *test dataset* available in the *Data Preparation Documentation* Please replace paths with the full path to data on your system.

```
SCDS_OUTDIR=/path/to/output/scds
COUNTS=/path/to/TestData4PipelineFull/test_dataset/outs/filtered_gene_bc_matrices/Homo_
↪ sapiens_GRCh38p10/
```

To run *Scds* with our wrapper script, simply execute the following in your shell:

```
singularity exec Demuxafy.sif scds.R -o $SCDS_OUTDIR -t $COUNTS
```

### HELP! It says my file/directory doesn't exist!

If you receive an error indicating that a file or directory doesn't exist but you are sure that it does, this is likely an issue arising from Singularity. This is easy to fix. The issue and solution are explained in detail in the Notes About Singularity Images

To see all the parameters that this wrapper script will accept, run:

```
singularity exec Demuxafy.sif scds.R -h

usage: scds.R
       [-h] -o OUT -t TENX_MATRIX [-b BARCODES_FILTERED]

optional arguments:
  -h, --help                show this help message and exit
  -o OUT, --out OUT          The output directory where results will be saved
  -t TENX_MATRIX, --tenX_matrix TENX_MATRIX
                             Path to the 10x filtered matrix directory or h5 file.
  -b BARCODES_FILTERED, --barcodes_filtered BARCODES_FILTERED
                             Path to a list of filtered barcodes to use for doublet
                             detection.
```

This section demonstrates how to run `Scds` manually in R.

First, you will have to start R. We have built R and all the required software to run `Scds` into the singularity image so you can run it directly from the image.

```
singularity exec Demuxafy.sif R
```

That will open R in your terminal. Next, you can load all the libraries and run `Scds`.

```
.libPaths("/usr/local/lib/R/site-library") ### This is required so that R uses the
↳ libraries loaded in the image and not any local libraries
library(dplyr)
library(tidyr)
library(tidyverse)
library(scds)
library(Seurat)
library(SingleCellExperiment)

## Set up variables and parameters ##
out <- "/path/to/scds/outdir/"
tenX_matrix <- "/path/to/counts/matrix/dir/"

## Read in data
counts <- Read10X(as.character(tenX_matrix), gene.column = 1) ## or Read10X_h5 if using
↳ h5 file as input

## Account for possibility that not just single cell data
if (is.list(counts)){
  sce <- SingleCellExperiment(list(counts=counts[[grep("Gene", names(counts))]]))
} else {
  sce <- SingleCellExperiment(list(counts=counts))
}

## Annotate doublet using binary classification based doublet scoring:
sce = bcds(sce, retRes = TRUE, estNdbl=TRUE)

## Annotate doublet using co-expression based doublet scoring:
try({
  sce = cxds(sce, retRes = TRUE, estNdbl=TRUE)
})

### If cxds worked, run hybrid, otherwise use bcds annotations
if ("cxds_score" %in% colnames(colData(sce))) {
  ## Combine both annotations into a hybrid annotation
  sce = cxds_bcds_hybrid(sce, estNdbl=TRUE)
  Doublets <- as.data.frame(cbind(rownames(colData(sce)), colData(sce)$hybrid_score,
↳ colData(sce)$hybrid_call))
} else {
  print("this pool failed cxds so results are just the bcds calls")
  Doublets <- as.data.frame(cbind(rownames(colData(sce)), colData(sce)$bcds_score,
↳ colData(sce)$bcds_call))
}

## Doublet scores are now available via colData:
```

(continues on next page)

(continued from previous page)

```
colnames(Doublets) <- c("Barcode", "scds_score", "scds_DropletType")
Doublets$scds_DropletType <- gsub("FALSE", "singlet", Doublets$scds_DropletType)
Doublets$scds_DropletType <- gsub("TRUE", "doublet", Doublets$scds_DropletType)

message("writing output")
write_delim(Doublets, paste0(out, "/scds_doublets_singlets.tsv"), "\t")

summary <- as.data.frame(table(Doublets$scds_DropletType))
colnames(summary) <- c("Classification", "Droplet N")
write_delim(summary, paste0(out, "/scds_doublet_summary.tsv"), "\t")
```

This section demonstrates how to run `Scds` manually in R and includes code to help filter for a subset of barcodes that are in the single cell data.

First, you will have to start R. We have built R and all the required software to run `Scds` into the singularity image so you can run it directly from the image.

```
singularity exec Demuxafy.sif R
```

That will open R in your terminal. Next, you can load all the libraries and run `Scds`.

```
.libPaths("/usr/local/lib/R/site-library") ### This is required so that R uses the
↳ libraries loaded in the image and not any local libraries
library(dplyr)
library(tidyr)
library(tidyverse)
library(scds)
library(Seurat)
library(SingleCellExperiment)

## Set up variables and parameters ##
out <- "/path/to/scds/outdir/"
tenX_matrix <- "/path/to/counts/matrix/dir/"
filtered_barcodes_file <- "/path/to/counts/filtered/barcodes/file.tsv" ## can also be
↳ gzipped

## Read in data
counts <- Read10X(as.character(tenX_matrix), gene.column = 1) ## or Read10X_h5 if using
↳ h5 file as input

## Read in filtered barcodes file
filtered_barcodes <- read_delim(filtered_barcodes_file, delim = "\t", col_names =
↳ "Barcodes")

## Filter for the barcodes of interest
## Account for possibility that not just single cell data
if (is.list(counts)){
  barcodes_head <- head(colnames(counts[[grep("Gene", names(counts))]]))
  counts <- counts[[grep("Gene", names(counts))]][, colnames(counts[[grep("Gene",
↳ names(counts))]] %in% filtered_barcodes$Barcodes)]
} else {
  barcodes_head <- head(colnames(counts))
```

(continues on next page)

(continued from previous page)

```

counts <- counts[, colnames(counts) %in% filtered_barcodes$Barcodes]
}

## Account for possibility that not just single cell data
if (is.list(counts)){
  sce <- SingleCellExperiment(list(counts=counts[[grep("Gene", names(counts))]]))
} else {
  sce <- SingleCellExperiment(list(counts=counts))
}

## Annotate doublet using binary classification based doublet scoring:
sce = bcds(sce, retRes = TRUE, estNdbl=TRUE)

## Annotate doublet using co-expression based doublet scoring:
try({
  sce = cxds(sce, retRes = TRUE, estNdbl=TRUE)
})

### If cxds worked, run hybrid, otherwise use bcds annotations
if ("cxds_score" %in% colnames(colData(sce))) {
  ## Combine both annotations into a hybrid annotation
  sce = cxds_bcds_hybrid(sce, estNdbl=TRUE)
  Doublets <- as.data.frame(cbind(rownames(colData(sce)), colData(sce)$hybrid_score,
  ↪ colData(sce)$hybrid_call))
} else {
  print("this pool failed cxds so results are just the bcds calls")
  Doublets <- as.data.frame(cbind(rownames(colData(sce)), colData(sce)$bcds_score,
  ↪ colData(sce)$bcds_call))
}

## Doublet scores are now available via colData:
colnames(Doublets) <- c("Barcode", "scds_score", "scds_DropletType")
Doublets$scds_DropletType <- gsub("FALSE", "singlet", Doublets$scds_DropletType)
Doublets$scds_DropletType <- gsub("TRUE", "doublet", Doublets$scds_DropletType)

message("writing output")
write_delim(Doublets, paste0(out, "/scds_doublets_singlets.tsv"), "\t")

summary <- as.data.frame(table(Doublets$scds_DropletType))
colnames(summary) <- c("Classification", "Droplet N")
write_delim(summary, paste0(out, "/scds_doublet_summary.tsv"), "\t")

```

### 2.21.3 Scds Results and Interpretation

After running the [Scds](#) with the wrapper script or manually you should have two files in the \$SCDS\_OUTDIR:

```
/path/to/output/scds
├── scds_doublets_singlets.tsv
└── scds_doublet_summary.tsv
```

- `scds_doublet_summary.tsv`
  - A summary of the number of singlets and doublets predicted by [Scds](#).

Classification	Droplet N
doublet	2771
singlet	18211

- \* To check whether the number of doublets identified by [Scds](#) is consistent with the expected doublet rate expected based on the number of droplets that you captured, you can use our [Expected Doublet Estimation Calculator](#).

- `scds_doublets_singlets.tsv`
  - The per-barcode singlet and doublet classification from [Scds](#).

Barcode	scds_score	scds_DropletType
AAACCTGAGATAGCAT-1	0.116344358493288	singlet
AAACCTGAGCAGCGTA-1	0.539856378453988	singlet
AAACCTGAGCGATGAC-1	0.0237184380134577	singlet
AAACCTGAGCGTAGTG-1	0.163695865366576	singlet
AAACCTGAGGAGTTTA-1	0.11591462421927	singlet
AAACCTGAGGCTCATT-1	0.0479944175570073	singlet
AAACCTGAGGGCACTA-1	0.374426050641161	singlet
AAACCTGAGTAATCCC-1	0.247842972104563	singlet
...	...	...

### 2.21.4 Merging Results with Other Software Results

We have provided a script that will help merge and summarize the results from multiple softwares together. See [Combine Results](#).

### 2.21.5 Citation

If you used the Demuxafy platform for analysis, please reference our [preprint](#) as well as [scds](#).

## 2.22 Scrublet

[Scrublet](#) is a transcription-based doublet detecting software. We have provided a wrapper script that enables [Scrublet](#) to be easily run from the command line but we also provide example code so that users can run manually as well depending on their data.

### 2.22.1 Data

This is the data that you will need to have prepare to run [Scrublet](#):

---

#### Required

- A counts matrix (\$COUNTS)
    - [Scrublet](#) expects counts to be in the cellranger output format either as
      - \* h5 file (`filtered_feature_bc_matrix.h5`)
      - or**
      - \* matrix directory (directory containing `barcodes.tsv`, `genes.tsv` and `matrix.mtx` **or** `barcodes.tsv.gz`, `features.tsv.gz` and `matrix.mtx.gz`)
      - \* If you don't have your data in this format, you can run [Scrublet](#) manually in python and load the data in using a method of your choosing.
- 

#### Optional

- Output directory (\$SCRUBLET\_OUTDIR)
    - If you don't provide an \$SCRUBLET\_OUTDIR, the results will be written to the present working directory.
  - Filtered barcode file
    - A list of barcodes that are a subset of the barcodes in your h5 or matrix.mtx files. This is useful if you have run other QC softwares such as [CellBender](#) or [DropletQC](#) to remove empty droplets or droplets with damaged cells.
    - Expectation is that there is no header in this file
- 

### 2.22.2 Run Scrublet

---

#### **:octicon:stopwatch`** Expected Resource Usage

~1min using a total of 15Mb memory when using 2 thread for the full *Test Dataset* which contains ~20,982 droplets of 13 multiplexed donors,

---

You can either run [Scrublet](#) with the wrapper script we have provided or you can run it manually if you would prefer to alter more parameters. In addition, we provide an example for filtering the single cell matrix to a subsetted list of barcodes

---

#### Note

It is a good idea to try multiple different percentile variable numbers. We typically try, 80, 85, 90 and 95. Then we choose the one that has the best defined bimodal distribution based on the `doublet_score_histogram.png` (see [Scrublet Results and Interpretation](#) for details).

With Wrapper Script

Run in python

Run in python with filtered barcodes

First, let's assign the variables that will be used to execute each step.

### Example Variable Settings

Below is an example of the variables that we can set up to be used in the command below. These are files provided as a *test dataset* available in the [Data Preparation Documentation](#). Please replace paths with the full path to data on your system.

```
SCRUBLET_OUTDIR=/path/to/output/scrublet
COUNTS=/path/to/TestData4PipelineFull/test_dataset/outs/filtered_gene_bc_matrices/Homo_
↳ sapiens_GRCh38p10/
```

To run [Scrublet](#) with our wrapper script, simply execute the following in your shell:

```
singularity exec Demuxafy.sif Scrublet.py -m $COUNTS -o $SCRUBLET_OUTDIR
```

### HELP! It says my file/directory doesn't exist!

If you receive an error indicating that a file or directory doesn't exist but you are sure that it does, this is likely an issue arising from Singularity. This is easy to fix. The issue and solution are explained in detail in the [Notes About Singularity Images](#)

To see all the parameters that this wrapper script will accept, run:

```
singularity exec Demuxafy.sif Scrublet.py -h

usage: Scrublet.py [-h] -m COUNTS_MATRIX [-b BARCODES] [-f FILTERED_BARCODES]
                  [-r SIM_DOUBLET_RATIO] [-c MIN_COUNTS] [-e MIN_CELLS]
                  [-v MIN_GENE_VARIABILITY_PCTL] [-p N_PRIN_COMPS]
                  [-t SCRUBLET_DOUBLET_THRESHOLD] [-o OUTDIR]

wrapper for scrublet for doublet detection of transcriptomic data.

optional arguments:
  -h, --help            show this help message and exit
  -m COUNTS_MATRIX, --counts_matrix COUNTS_MATRIX
                        cell ranger counts matrix directory containing matrix files or
↳ full path to matrix.mtx. Can also also provide the 10x h5.
  -b BARCODES, --barcodes BARCODES
                        barcodes.tsv or barcodes.tsv.gz from cellranger
  -f FILTERED_BARCODES, --filtered_barcodes FILTERED_BARCODES
```

(continues on next page)

(continued from previous page)

```

File containing a filtered list of droplet barcodes.
This may be used if you want to use a filtered list of
barcodes for doublet detection (ie need to remove
droplets that are empty or high in ambient RNA).
-r SIM_DOUBLET_RATIO, --sim_doublet_ratio SIM_DOUBLET_RATIO
    Number of doublets to simulate relative to the number of
↳ observed transcriptomes.
-c MIN_COUNTS, --min_counts MIN_COUNTS
    Used for gene filtering prior to PCA. Genes expressed at fewer
↳ than min_counts in fewer than min_cells are excluded.
-e MIN_CELLS, --min_cells MIN_CELLS
    Used for gene filtering prior to PCA. Genes expressed at fewer
↳ than min_counts in fewer than are excluded.
-v MIN_GENE_VARIABILITY_PCTL, --min_gene_variability_pctl MIN_GENE_VARIABILITY_PCTL
    Used for gene filtering prior to PCA. Keep the most highly
↳ variable genes in the top min_gene_variability_pctl percentile), as measured by the v-
↳ statistic [Klein et al., Cell 2015].
-p N_PRIN_COMPS, --n_prin_comps N_PRIN_COMPS
    Number of principal components used to embed the transcriptomes
↳ prior to k-nearest-neighbor graph construction.
-t SCRUBLET_DOUBLET_THRESHOLD, --scrublet_doublet_threshold SCRUBLET_DOUBLET_THRESHOLD
    Manually Set the scrublet doublet threshold location. For
↳ running a second time if scrublet incorrectly places the threshold the first time
-o OUTDIR, --outdir OUTDIR
    The output directory

```

To run **Scrublet** manually, first start python from the singularity image (all the required software have been provided in the image)

```
singularity exec Demuxafy.sif python
```

Now, python will open in your terminal and you can run the **Scrublet** code. Here is an example:

```

import sys
import os
import scrublet as scr
import scipy.io
import matplotlib
matplotlib.use('AGG')
import matplotlib.pyplot as plt
import numpy as np
import pandas as pd
import umap
import numba
import numba.typed

# Get path of mods directory from current script directory
mods_path = "/opt/Demultiplexing_Doublet_Detecting_Docs/mods" ## Do not change - this is
↳ the path to the mods folder in the singularity image with custom script for loading
↳ 10x data in python
sys.path.append(mods_path)
import read10x

```

(continues on next page)



(continued from previous page)

```

## Set up parameters and variables ##
counts_matrix_dir = "/path/to/counts/matrix/dir/" ## Change this based on the path on
↳ your system
outdir = "/path/to/doublet/detection/outdir" ## Change this based on the path on your
↳ system

if not os.path.isdir(outdir):
    os.mkdir(outdir)

plt.rc('font', size=14)
plt.rcParams['pdf.fonttype'] = 42

## Basic run with scrublet
counts_matrix = read10x.import_cellranger_mtx(counts_matrix_dir) ## or scanpy.read_10x_
↳ h5(counts_matrix_dir)

try:
    barcodes_df = read10x.read_barcodes(counts_matrix_dir + "/barcodes.tsv.gz")
except:
    try:
        barcodes_df = read10x.read_barcodes(counts_matrix_dir + "/barcodes.tsv")
    except:
        ↳
        print("No barcode file in provided counts matrix directory. Please double check the directory or prov

dbl_rate = counts_matrix.shape[0]/1000 * 0.008 ## This is the calculation for 10x_
↳ doublet rate but will be different for other platforms
print('Counts matrix shape: {} rows, {} columns'.format(counts_matrix.shape[0], counts_
↳ matrix.shape[1]))
scrub = scr.Scrublet(counts_matrix, expected_doublet_rate=dbl_rate, sim_doublet_ratio =
↳ 2)
doublet_scores, predicted_doublets = scrub.scrub_doublets(min_counts=3,
                                                         min_cells=3,
                                                         min_gene_variability_pctl=85,
                                                         n_prin_comps=30)

### Plotting and saving
scrub.plot_histogram();
plt.savefig(os.path.join(outdir, 'doublet_score_histogram.png'))
print('Running UMAP...')
scrub.set_embedding('UMAP', scrub.get_umap(scrub.manifold_obs_, 10, min_dist=0.3))
print('Done.')
scrub.plot_embedding('UMAP', order_points=True);
plt.savefig(os.path.join(outdir, 'UMAP.png'))

results = pd.Series(scrub.predicted_doublets_, name="scrublet_DropletType")
scores = pd.Series(scrub.doublet_scores_obs_, name="scrublet_Scores")

```

(continues on next page)

(continued from previous page)

```

dataframe = pd.concat([barcodes_df, results, scores], axis=1)
dataframe.scrublet_DropletType = dataframe.scrublet_DropletType.replace(True, "doublet")
dataframe.scrublet_DropletType = dataframe.scrublet_DropletType.replace(False, "singlet")

dataframe.to_csv(os.path.join(outdir, 'scrublet_results.tsv'), sep = "\t", index = False)

### Make summary of singlets and doublets and write to file ###
summary = pd.DataFrame(dataframe.scrublet_DropletType.value_counts())
summary.index.name = 'Classification'
summary.reset_index(inplace=True)
summary = summary.rename({'scrublet_DropletType': 'Droplet N'}, axis=1)

summary.to_csv(os.path.join(outdir, 'scrublet_summary.tsv'), sep = "\t", index = False)

```

To run **Scrublet** manually, first start python from the singularity image (all the required software have been provided in the image)

```
singularity exec Demuxafy.sif python
```

Now, python will open in your terminal and you can run the **Scrublet** code. Here is an example:

```

import sys
import os
import scrublet as scr
import scipy.io
import matplotlib
matplotlib.use('AGG')
import matplotlib.pyplot as plt
import numpy as np
import pandas as pd
import umap
import numba
import numba.typed

# Get path of mods directory from current script directory
mods_path = "/opt/Demultiplexing_Doublet_Detecting_Docs/mods" ## Do not change - this is
↳ the path to the mods folder in the singularity image with custom script for loading
↳ 10x data in python
sys.path.append(mods_path)
import read10x

## Set up parameters and variables ##
counts_matrix_dir = "/path/to/counts/matrix/dir/" ## Change this based on the path on
↳ your system
outdir = "/path/to/doublet/detection/outdir" ## Change this based on the path on your
↳ system
filtered_barcode = "/path/to/filtered/barcodes/file.tsv" ## Change this based on the
↳ path on your system

if not os.path.isdir(outdir):
    os.mkdir(outdir)

```

(continues on next page)

(continued from previous page)

```

plt.rc('font', size=14)
plt.rcParams['pdf.fonttype'] = 42

## Basic run with scrublet
counts_matrix = read10x.import_cellranger_mtx(counts_matrix_dir) ## or scanpy.read_10x_
↳h5(counts_matrix_dir)

try:
    barcodes_df = read10x.read_barcodes(counts_matrix_dir + "/barcodes.tsv.gz")
except:
    try:
        barcodes_df = read10x.read_barcodes(counts_matrix_dir + "/barcodes.tsv")
    except:
        ↳
↳print("No barcode file in provided counts matrix directory. Please double check the directory or prov

## Read in the barcodes to filter by and filter the matrix
barcodes_filtered_df = read10x.read_barcodes(args.filtered_barcodes)

counts_matrix = counts_matrix[barcodes_df['Barcode'].isin(barcodes_filtered_
↳df['Barcode'])]

dbl_rate = counts_matrix.shape[0]/1000 * 0.008 ## This is the calculation for 10x_
↳doublet rate but will be different for other platforms
print('Counts matrix shape: {} rows, {} columns'.format(counts_matrix.shape[0], counts_
↳matrix.shape[1]))
scrub = scr.Scrublet(counts_matrix, expected_doublet_rate=dbl_rate, sim_doublet_ratio =_
↳2)
doublet_scores, predicted_doublets = scrub.scrub_doublets(min_counts=3,
                                                         min_cells=3,
                                                         min_gene_variability_pctl=85,
                                                         n_prin_comps=30)

### Plotting and saving
scrub.plot_histogram();
plt.savefig(os.path.join(outdir, 'doublet_score_histogram.png'))
print('Running UMAP...')
scrub.set_embedding('UMAP', scrub.get_umap(scrub.manifold_obs_, 10, min_dist=0.3))
print('Done.')
scrub.plot_embedding('UMAP', order_points=True);
plt.savefig(os.path.join(outdir, 'UMAP.png'))

results = pd.Series(scrub.predicted_doublets_, name="scrublet_DropletType")
scores = pd.Series(scrub.doublet_scores_obs_, name="scrublet_Scores")
dataframe = pd.concat([barcodes_df, results, scores], axis=1)
dataframe.scrublet_DropletType = dataframe.scrublet_DropletType.replace(True, "doublet")
dataframe.scrublet_DropletType = dataframe.scrublet_DropletType.replace(False, "singlet")

```

(continues on next page)

(continued from previous page)

```

dataframe.to_csv(os.path.join(outdir, 'scrublet_results.tsv'), sep = "\t", index = False)

### Make summary of singlets and doublets and write to file ###
summary = pd.DataFrame(dataframe.scrublet_DropletType.value_counts())
summary.index.name = 'Classification'
summary.reset_index(inplace=True)
summary = summary.rename({'scrublet_DropletType': 'Droplet N'}, axis=1)

summary.to_csv(os.path.join(outdir, 'scrublet_summary.tsv'), sep = "\t", index = False)

```

### 2.22.3 Scrublet Results and Interpretation

After running the [Scrublet](#), you will have four files in the \$SCRUBLET\_OUTDIR:

```

/path/to/output/scrublet
├── doublet_score_histogram.png
├── scrublet_results.tsv
├── scrublet_summary.tsv
└── UMAP.png

```

We have found these to be the most helpful:

- `scrublet_summary.tsv`
  - A summary of the number of singlets and doublets predicted by [Scrublet](#).

scrublet_DropletType	Droplet N
doublet	1851
singlet	19131

- To check whether the number of doublets identified by [Scrublet](#) is consistent with the expected doublet rate expected based on the number of droplets that you captured, you can use our [Expected Doublet Estimation Calculator](#).

- `scrublet_results.tsv`

Barcode	scrublet_DropletType	scrublet_Scores
AAACCTGAGATAGCAT-1	singlet	0.0545
AAACCTGAGCAGCGTA-1	singlet	0.1179
AAACCTGAGCGATGAC-1	singlet	0.1356
AAACCTGAGCGTAGTG-1	singlet	0.0844
AAACCTGAGGAGTTTA-1	singlet	0.0958
AAACCTGAGGCTCATT-1	singlet	0.1329
AAACCTGAGGGCACTA-1	doublet	0.4474
...	...	...

- `doublet_score_histogram.png`
  - This is the method that [Scrublet](#) uses to identify doublets - it assumes a bimodal distribution of doublet scores. Those droplets with lower scores should be singlets and those with higher scores should be doublets. It identifies the correct threshold by identifying the minimum of the bimodal distribution of simulated doublets (right).

- However, sometimes there is not a good bimodal distribution and sometimes you will have to set the threshold manually.
- Here is an example of a good distribution (left) and a bad distribution (left)

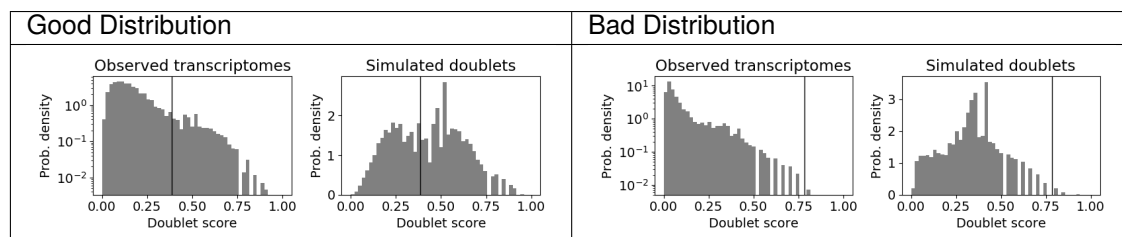

- \* In the case of the left sample, we would rerun with different parameters to try to get a better distribution and possibly manually set the threshold to ~0.2 depending on the results. In the event that we can't achieve a clear bimodal distribution, we don't use scrublet for doublet detecting.

## 2.22.4 Merging Results with Other Software Results

We have provided a script that will help merge and summarize the results from multiple softwares together. See [Combine Results](#).

## 2.22.5 Citation

If you used the Demuxafy platform for analysis, please reference our [preprint](#) as well as [Scrublet](#).

## 2.23 Solo

[Solo](#) is a transcription-based doublet detecting software that was one of the better transcription-based doublet detecting softwares that we tested (CITATION).

### 2.23.1 Data

This is the data that you will need to have prepare to run [Solo](#):

#### Required

- Parameter json file (\$JSON)
  - [Solo](#) has provided an `example` file that we have found to work well for most of our data.
- Counts (\$COUNTS)
  - This can be a h5ad file, loom file, or 10x counts matrix directory (containing `barcodes.tsv`, `genes.tsv` and `matrix.mtx` or `barcodes.tsv.gz`, `features.tsv.gz` and `matrix.mtx.gz`)
- Output directory (\$SOLO\_OUTDIR)

#### Optional

- Expected number of doublets (\$N\_DOUB)

## 2.23.2 Run Solo

---

### Expected Resource Usage

~12h using a total of 26Gb memory when using 1 thread for the full *Test Dataset* which contains ~20,982 droplets of 13 multiplexed donors,

---

First, let's assign the variables that will be used to execute each step.

---

### Example Variable Settings

Below is an example of the variables that we can set up to be used in the command below. These are files provided as a *test dataset* available in the *Data Preparation Documentation*. Please replace paths with the full path to data on your system.

```
N_DOUB=3200
SOLO_OUTDIR=/path/to/output/solo
COUNTS=/path/to/TestData4PipelineFull/test_dataset/outs/filtered_gene_bc_
↪matrices/Homo_sapiens_GRCh38p10/
BARCODES=/path/to/TestData4PipelineFull/test_dataset/outs/filtered_gene_bc_
↪matrices/Homo_sapiens_GRCh38p10/barcodes.tsv
JSON=/path/to/solo_model.json
```

---

```
singularity exec Demuxafy.sif solo -o $SOLO_OUTDIR -e $N_DOUB -j $JSON -d $COUNTS
```

---

### HELP! It says my file/directory doesn't exist!

If you receive an error indicating that a file or directory doesn't exist but you are sure that it does, this is likely an issue arising from Singularity. This is easy to fix. The issue and solution are explained in detail in the Notes About Singularity Images

---

Solo also has additional parameters that can be seen with:

```
singularity exec Demuxafy.sif solo -h

usage: solo [-h] -j MODEL_JSON_FILE -d DATA_PATH
           [--set-reproducible-seed REPRODUCIBLE_SEED]
           [--doublet-depth DOUBLET_DEPTH] [-g] [-a] [-o OUT_DIR]
           [-r DOUBLET_RATIO] [-s SEED] [-e EXPECTED_NUMBER_OF_DOUBLETS] [-p]
           [--recalibrate_scores] [--version]

optional arguments:
  -h, --help                show this help message and exit
  -j MODEL_JSON_FILE        json file to pass VAE parameters (default: None)
  -d DATA_PATH              path to h5ad, loom, or 10x mtx dir cell by genes
                           counts (default: None)
  --set-reproducible-seed REPRODUCIBLE_SEED
```

(continues on next page)

(continued from previous page)

```

Reproducible seed, give an int to set seed (default:
None)
--doublet-depth DOUBLET_DEPTH
    Depth multiplier for a doublet relative to the average
    of its constituents (default: 2.0)
-g
    Run on GPU (default: True)
-a
    output modified anndata object with solo scores Only
    works for anndata (default: False)
-o OUT_DIR
-r DOUBLET_RATIO
    Ratio of doublets to true cells (default: 2)
-s SEED
    Path to previous solo output directory. Seed VAE
    models with previously trained solo model. Directory
    structure is assumed to be the same as solo output
    directory structure. should at least have a vae.pt a
    pickled object of vae weights and a latent.npy an
    np.ndarray of the latents of your cells. (default:
    None)
-e EXPECTED_NUMBER_OF_DOUBLET
    Experimentally expected number of doublets (default:
    None)
-p
    Plot outputs for solo (default: False)
-recalibrate_scores
    Recalibrate doublet scores (not recommended anymore)
    (default: False)
--version
    Get version of solo-sc (default: False)

```

If **Solo** runs correctly, you should have the following files and directory structure in your \$SOLO\_OUTDIR:

```

/path/to/output/solo
├── classifier
│   ├── attr.pkl
│   ├── model_params.pt
│   └── var_names.csv
├── is_doublet.csv
├── is_doublet.npy
├── is_doublet_sim.npy
├── latent.npy
├── logit_scores.csv
├── logit_scores.npy
├── logit_scores_sim.npy
├── no_updates_softmax_scores.csv
├── no_updates_softmax_scores.npy
├── no_updates_softmax_scores_sim.npy
├── preds.csv
├── preds.npy
├── smoothed_preds.npy
├── softmax_scores.csv
├── softmax_scores.npy
└── vae
    ├── attr.pkl
    ├── model_params.pt
    └── var_names.csv

```

## Solo Summary

We have provided a script that will summarize the number of droplets classified as doublets and singlets by [Solo](#) and write it to the `$SOLO_OUTDIR`. This script also combines some of the [Solo](#) outputs into a single file that can be more easily used for downstream analyses. You can run this to get a fast and easy summary of your results with:

```
singularity exec Demuxafy.sif solo_summary.py -b $BARCODES -s $SOLO_OUTDIR
```

If successful, you should have two new files in your `$SOLO_OUTDIR`:

```
/path/to/output/solo
├── classifier
│   ├── attr.pkl
│   ├── model_params.pt
│   └── var_names.csv
├── is_doublet.csv
├── is_doublet.npy
├── is_doublet_sim.npy
├── latent.npy
├── logit_scores.csv
├── logit_scores.npy
├── logit_scores_sim.npy
├── no_updates_softmax_scores.csv
├── no_updates_softmax_scores.npy
├── no_updates_softmax_scores_sim.npy
├── preds.csv
├── preds.npy
├── smoothed_preds.npy
├── softmax_scores.csv
├── softmax_scores.npy
├── solo_results.tsv
├── solo_summary.tsv
└── vae
    ├── attr.pkl
    ├── model_params.pt
    └── var_names.csv
```

### 2.23.3 Solo Results and Interpretation

[Solo](#) puts most of the results in multiple separate files. However, the wrapper script and the example code has some steps to combine these results together into a single file, which will likely be the most informative output.

- `solo_summary.tsv`
  - A summary of the number of singlets and doublets predicted by [Solo](#).

Classification	Droplet N
singlet	17461
doublet	3521

- To check whether the number of doublets identified by [Solo](#) is consistent with the expected doublet rate expected based on the number of droplets that you captured, you can use our [Expected Doublet Estimation Calculator](#).



- `solo_results.tsv`
  - The per-barcode singlet and doublet classification from [Solo](#).

Barcode	solo_DropletType	solo_DropletScore
AAACCTGAGATAGCAT-1	singlet	-8.442187
AAACCTGAGCAGCGTA-1	singlet	-2.8096201
AAACCTGAGCGATGAC-1	singlet	-2.8949203
AAACCTGAGCGTAGTG-1	singlet	-5.928284
AAACCTGAGGAGTTTA-1	doublet	0.2749935
AAACCTGAGGCTCATT-1	singlet	-5.2726507
AAACCTGAGGGCACTA-1	singlet	-0.65760195
AAACCTGAGTAATCCC-1	singlet	-3.5948637
...	...	...

### 2.23.4 Merging Results with Other Software Results

We have provided a script that will help merge and summarize the results from multiple softwares together. See [Combine Results](#).

### 2.23.5 Citation

If you used the Demuxafy platform for analysis, please reference our [preprint](#) as well as [solo](#).

## 2.24 Comparing and Combining Results

After you have run each of the Demultiplexing and/or Doublet Detecting softwares you would like, it is helpful to convert them to similar nomenclature and combine the results into a single dataframe. In addition, we have found it helpful to generate summaries of each of the combinations of softwares identified. To help streamline this process, we have provided a script that will easily integrate all the softwares you have run into a single dataframe and can do the following:

1. Generate a dataframe that has all the software assignments per droplet in the pool
  - A tab-separated dataframe with the droplet singlet-doublet classification and the individual assignment (for demultiplexing softwares) per droplet
1. Generate an upset plot that shows the droplet classifications by each software and the final classifications
2. Generate a droplet type summary file
  - Provides the number of droplets classified for each combination of droplet classifications by each software
1. Generate demultiplexing individual assignment summary file
  - Provides the number of droplets classified for each combination of individual assignment droplet classifications by each software
1. If individuals have not been assigned to each cluster for reference-free demultiplexing softwares, will create a common assignment across all demultiplexing softwares for easy comparison
2. Combined final droplet assignment from all softwares included

- Uses one of four intersectional methods to combine software assignments together into a single combined assignment per barcode

and to generate a summary file for all the software combinations and if you ran demultiplexing softwares, it will also generate a demultiplexing summary file for the individual and cluster assignments from the demultiplexing softwares.

## 2.24.1 Data

In order to use our script to combine the results from the various demultiplexing and doublet detecting softwares, you need the following:

### Required

- Output directory (\$OUTDIR)
- Path to results of each of the softwares you would like to merge into a single dataframe.
  - You need to provide the path to at least one software result, otherwise, it will not run.

## 2.24.2 Merging Results with Combine\_Results.R

The script has multiple options to provide the paths to each of the software results you would like to run. To see each of the options, simply run:

```
singularity exec Demuxafy.sif Combine_Results.R -h
```

Providing the possible parameter options:

```
usage: /opt/Demultiplexing_Doublet_Detecting_Docs/scripts/Combine_Results.R
       [-h] -o OUT [-z DEMUXALOT] [-d DEMUXLET] [-q DROPULATION]
       ocs/docs/source/Demuxalot
       Doublet_
       [-f FREEMUXLET] [-g FREEMUXLET_ASSIGNMENTS]
       [-a FREEMUXLET_CORRELATION_LIMIT] [-s SCSPLIT] [-w SCSPLIT_ASSIGNMENTS]
       [-j SCSPLIT_CORRELATION_LIMIT] [-u SOUPORCELL]
       [-x SOUPORCELL_ASSIGNMENTS] [-k SOUPORCELL_CORRELATION_LIMIT]
       [-v VIREO] [-e DOUBLETDECON] [-t DOUBLETDETECTION] [-i DOUBLETFINDER]
       [-n SCDBLFINDER] [-c SCDS] [-r SCRUBLET] [-l SOLO] [-b REF]
       [-p PCT_AGREEMENT] [-m METHOD]

optional arguments:
  -h, --help            show this help message and exit
  -o OUT, --out OUT      The file where results will be saved
  -z DEMUXALOT, --demuxalot DEMUXALOT
                        Path to demuxalot results. Only use this option if you
                        want to include the demuxalot results.
  -d DEMUXLET, --demuxlet DEMUXLET
                        Path to demuxlet results. Only use this option if you
                        want to include the demuxlet results.
  -q DROPULATION, --dropulation DROPULATION
                        Path to dropulation results. Only use this option if
                        you want to include the dropulation results.
```

(continues on next page)

(continued from previous page)

```

-f FREEMUXLET, --freemuxlet FREEMUXLET
    Path to freemuxlet results. Only use this option if
    you want to include the freemuxlet results.
-g FREEMUXLET_ASSIGNMENTS, --freemuxlet_assignments FREEMUXLET_ASSIGNMENTS
    Path to freemuxlet cluster-to-individual assignments.
    Only use this option if have used reference SNP
    genotypes to assign individuals to clusters for the
    freemuxlet results.
-a FREEMUXLET_CORRELATION_LIMIT, --freemuxlet_correlation_limit FREEMUXLET_CORRELATION_
↳LIMIT
    The minimum correlation between the cluster and the
    individual SNP genotypes which should be considered as
    a valid assignment. If you want no limit, use 0.
    Default is 0.7.
-s SCSPLIT, --scSplit SCSPLIT
    Path to scSplit results. Only use this option if you
    want to include the scSplit results.
-w SCSPLIT_ASSIGNMENTS, --scSplit_assignments SCSPLIT_ASSIGNMENTS
    Path to scSplit cluster-to-individual assignments.
    Only use this option if you have used reference SNP
    genotypes to assign individuals to clusters for the
    scSplit results.
-j SCSPLIT_CORRELATION_LIMIT, --scSplit_correlation_limit SCSPLIT_CORRELATION_LIMIT
    The minimum correlation between the cluster and the
    individual SNP genotypes which should be considered as
    a valid assignment. If you want no limit, use 0.
    Default is 0.7.
-u SOUPORCELL, --souporecell SOUPORCELL
    Path to souporecell results. Only use this option if
    you want to include the souporecell results.
-x SOUPORCELL_ASSIGNMENTS, --souporecell_assignments SOUPORCELL_ASSIGNMENTS
    Path to souporecell cluster-to-individual assignments.
    Only use this option if you have used reference SNP
    genotypes to assign individuals to clusters for the
    souporecell results.
-k SOUPORCELL_CORRELATION_LIMIT, --souporecell_correlation_limit SOUPORCELL_CORRELATION_
↳LIMIT
    The minimum correlation between the cluster and the
    individual SNP genotypes which should be considered as
    a valid assignment. If you want no limit, use 0.
    Default is 0.7.
-v VIREO, --vireo VIREO
    Path to vireo results. Only use this option if you
    want to include the vireo results.
-e DOUBLETDECON, --DoubletDecon DOUBLETDECON
    Path to DoubletDecon results. Only use this option if
    you want to include the DoubletDecon results.
-t DOUBLETDETECTION, --DoubletDetection DOUBLETDETECTION
    Path to DoubletDetection results. Only use this option
    if you want to include the DoubletDetection results.
-i DOUBLETFINDER, --DoubletFinder DOUBLETFINDER
    Path to DoubletFinder results. Only use this option if

```

(continues on next page)

(continued from previous page)

```

you want to include the DoubletFinder results.
-n SCDBLFINDER, --scDbfFinder SCDBLFINDER
    Path to scDbfFinder results. Only use this option if
    you want to include the scDbfFinder results.
-c SCDS, --scds SCDS    Path to scds results. Only use this option if you want
    to include the scds results.
-r SCRUBLET, --scrublet SCRUBLET
    Path to scrublet results. Only use this option if you
    want to include the scrublet results.
-l SOLO, --solo SOLO    Path to solo results. Only use this option if you want
    to include the solo results.
-b REF, --ref REF       Which demultiplexing software to use as a reference
    for individuals when you do not have assignment key
    for all demultiplexing method. Options are 'Demuxlet',
    'Freemuxlet', 'scSplit', 'Souporecell' and 'Vireo'. If
    blank when assignment keys are missing, default
    softwares to use if present are Demuxalot, then Vireo,
    then Demuxlet, then Freemuxlet, then Souporecell, then
    Dropulation, then scSplit.
-p PCT_AGREEMENT, --pct_agreement PCT_AGREEMENT
    The proportion of a cluster that match the 'ref'
    assignment to assign that cluster the individual
    assignment from the reference. Can be between 0.5 and
    1. Default is 0.9.
-m METHOD, --method METHOD
    Combination method. Options are 'MajoritySinglet',
    'AtLeastHalfSinglet', 'AnySinglet' or 'AnyDoublet'. We
    have found that 'MajoritySinglet' provides the most
    accurate results in most situations and therefore
    recommend this method. See https://demultiplexing-
    doublet-detecting-
    docs.readthedocs.io/en/latest/CombineResults.html for
    detailed explanation of each intersectional method.
    Leave blank if you just want all the softwares to be
    merged into a single dataframe.

```

### Combination Methods - Additional Information

There are four options for making combined droplet type (singlet or doublet) and individual assignment from the softwares used:

- MajoritySinglet
  - If more than half of the softwares identify a droplet as a singlet, it is classified as a singlet.
  - If more than half the demultiplexing softwares identify the same individual, that assignment is used for the droplet.
  - We have found
- AtLeastHalfSinglet
  - If at least half of the softwares identify a droplet as a singlet, it is classified as a singlet.
  - If at least half the demultiplexing softwares identify the same individual, that assignment is used for the droplet.

- AnySinglet
  - If this droplet is identified as a singlet by any software, the droplet is classified as a singlet.
  - In other words, a doublet is only called if all softwares identified that droplet as a doublet.
- AnyDoublet
  - A droplet is classified as a singlet only if all softwares identify it as a singlet.
  - In other words, a doublet is called if any software identifies that droplet as a doublet.

An example command that combines *Demuxlet* results, *Souporcell* results, *Solo* results and *Scds* results would look like this: There are two different options for using this script: 1. Combining the results **and** calling the droplet type through the combination of the softwares. 1. Combining the results without any joint droplet calling. You might choose this if you just want to see how the different softwares perform on your data before deciding which to move forward with for final joint droplet calling.

First, let's assign the variables that will be used to execute each step.

### Example Variable Settings

Below is an example of the variables that we can set up to be used in the command below. These are files provided as a *test dataset* available in the *Data Preparation Documentation*. Please replace paths with the full path to data on your system.

```
OUTDIR=/path/to/output/combined
DEMUXLET_OUTDIR=/path/to/output/demuxlet
SOUPORCELL_OUTDIR=/path/to/output/souporcell
SOLO_OUTDIR=/path/to/output/solo
SCDS_OUTDIR=/path/to/output/scds
```

### Combine Results + Joint Droplet Calls

#### Combine Results

The first option is to select a method to make joint calls on the individual assignment and singlet-doublet droplet types using the softwares included.

```
singularity exec Demuxafy.sif Combine_Results.R \
-o $OUTDIR/combined_results.tsv \
--demuxlet $DEMUXLET_OUTDIR \
--souporcell $SOUPORCELL_OUTDIR \
--solo $SOLO_OUTDIR \
--scds $SCDS_OUTDIR \
--method "MajoritySinglet" ## there are other methods that can also be used, please_
↪ see the help message above for the other options
```

The other option is to just combine the results together without intersectional joint calls on the assignment and droplet type for each droplet.

```
singularity exec Demuxafy.sif Combine_Results.R \
-o $OUTDIR/combined_results.tsv \
--demuxlet $DEMUXLET_OUTDIR \
--souporcell $SOUPORCELL_OUTDIR \
--solo $SOLO_OUTDIR \
--scds $SCDS_OUTDIR
```

---

**Note**

The path to the directories will work if the file names are the expected file names based on the example tutorials. However, if you used a different file naming convention or changed the names, you can also provide the full path to the exact file for each software.

---

### 2.24.3 Results and Interpretation

After running the `Combine_Results.R` script, you should have two, three or four files depending on if you used demultiplexing softwares and if you used joint droplet calling. Here, we show the results for the above example that also provides combined calls with the “MajoritySinglet” calls.

```
/path/to/output/combined
├── combined_results_demultiplexing_summary.tsv
├── combined_resultsSinglets_upset.pdf
├── combined_results_summary.tsv
├── combined_results.tsv
└── combined_results_w_combined_assignments.tsv
```

---

**Note**

- You will only have the `combined_results_demultiplexing_summary.tsv` file if you included demultiplexing softwares.
  - And you will only have the `combined_results_w_combined_assignments.tsv` file if you ran it with `--method`
- 

Here’s a deeper look at the contents of each of these results:

- `combined_resultsSinglets_upset.pdf`
  - This is an upset figure of the droplets which are colored by their final individual or doublet classification.
  - A filled circle indicates that those droplets are classified as singlets by that method while empty circles indicate a doublet classification by that software

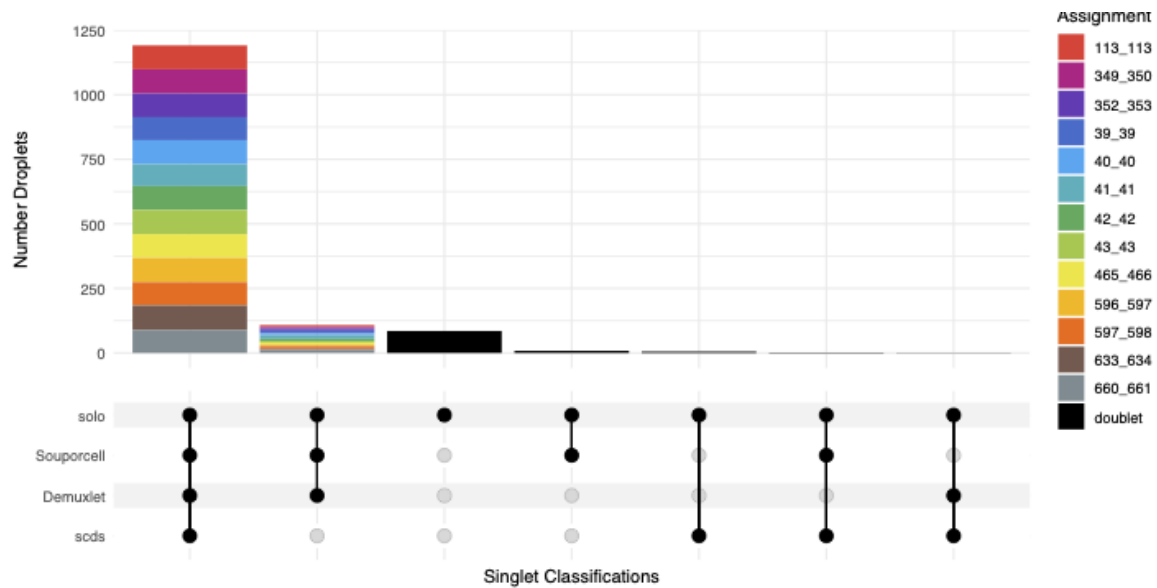

- combined\_results.tsv

- Has the selected results combined; only including key columns.

[illegible]

- combined\_results\_summary.tsv

- The number of each of the combinations of the software cell type classifications

De-muxlet_DropletType	Soupor-cell_DropletType	scds_DropletType	solo_DropletType	N
singlet	singlet	singlet	singlet	16193
doublet	doublet	doublet	doublet	1714
singlet	singlet	singlet	doublet	947
doublet	doublet	singlet	singlet	468
singlet	singlet	doublet	singlet	392
singlet	singlet	doublet	doublet	345
doublet	doublet	singlet	doublet	335
doublet	singlet	singlet	singlet	171
doublet	doublet	doublet	singlet	169
doublet	singlet	doublet	doublet	114
doublet	singlet	singlet	doublet	44
doublet	singlet	doublet	singlet	18
singlet	doublet	singlet	singlet	17
singlet	unassigned	singlet	singlet	13
doublet	unassigned	singlet	singlet	11
singlet	doublet	doublet	doublet	9
singlet	doublet	singlet	doublet	6
singlet	doublet	doublet	singlet	5
doublet	unassigned	singlet	doublet	4
doublet	unassigned	doublet	doublet	3
doublet	unassigned	doublet	singlet	2
unassigned	unassigned	singlet	singlet	2

- `combined_results_demultiplexing_summary.tsv`
  - Summary of the number of each of the combination of classifications by demultiplexing software:

Demuxlet_Individual_Assignment	Souporcell_Individual_Assignment	N
doublet	doublet	2706
352_353	352_353	1603
43_43	43_43	1547
597_598	597_598	1510
349_350	349_350	1450
42_42	42_42	1417
660_661	660_661	1358
113_113	113_113	1333
39_39	39_39	1289
...	...	...

- `combined_results_w_combined_assignments.tsv`
  - Dataframe combining all the software results together + combined assignment based on selected method:



Bar-code	De-muxlet	De-Droplet	Soup-or-Droplet_Type	Soup-or-Droplet_Type	Soup-or-Droplet_Type	scds_scds	scds_scds	Droplet_Type	Droplet_Type	MajoritySinglet_Droplet	MajoritySinglet_Individual_Assignment
AAACCTGAGATAGCAT-1	glet	glet	6	41_41	single	0.116344	358493288	-	8.442187	41_41	
AAACCTGAGCAAGG465-1	glet	glet	11	465_466	single	0.539856	378453988	-	2.8096201	465_466	
AAACCTGAGCGATGAG-1	glet	glet	5	113_113	single	0.023718	4380134577	-	2.8949203	113_113	
AAACCTGAGCGTAGC349-1	glet	glet	3	349_350	single	0.163695	3865366576	-	5.928284	349_350	
AAACCTGAGGAGCT1633-1	glet	glet	7	632_633	single	0.115914	624219007	0.274993	936	632_633	
AAACCTGAGGCGCA39-1	glet	glet	12	39_39	single	0.047994	4175570073	-	5.2726507	39_39	
AAACCTGAGGCGCA465-1	glet	glet	11	465_466	single	0.374426	5050643161	-	0.65760195	465_466	
AAACCTGAGTA660-1	glet	glet	4	660_661	single	0.247849	72104563	-	3.5948637	660_661	
AAACCTGAGTACGCGA-1	blet	blet	unassigned	doublet	doublet	0.342998	8285284922	-	0.50507957	doublet	
...	...	...	...	...	...	...	...	...	...	...	...

## 2.24.4 Citation

If you used the Demuxafy platform for analysis, please reference our [preprint](#).

## 2.25 Next Steps

After you've run the Demultiplexing and/or Doublet Detecting softwares you would like, you can easily add the results to your single cell data with your analysis program of choice. This works best using the [combined results](#) files since they are well formatted for this function. Some common softwares used to analyze single cell data include [Seurat](#) (in R), [Scanpy](#) (in python) and the [Loupe Browser](#) (10x Genomics).

We've provided some example methods to add these results to single cell data structures in with each of these packages below.

### 2.25.1 Seurat

The results can be added to a [Seurat](#) object in R.

First, open R from the Singularity image:

```
singularity exec Demuxafy.sif R
```

This is some basic code in R that will add the combined results to a [Seurat](#) object.

```

.libPaths("/usr/local/lib/R/site-library") ### This is required so that R uses the
↳ libraries loaded in the image and not any local libraries
library(Seurat)
library(tidyverse)

## Read in the data
counts_matrix <- Read10X(data.dir = "/path/to/10x/matrix/directory/")

## Create a seurat object that contains the counts
seurat <- CreateSeuratObject(counts = counts_matrix, min.cells = 3, min.features = 200)

## Read in the demultiplexing and doublet detecting results
demuxafy <- read.
↳ table("/path/to/combined/results/combined_results_w_combined_assignments.tsv", sep =
↳ "\t", header=TRUE)
rownames(demuxafy) <- demuxafy$Barcode

## Add the demuxafy data to the Seurat object
seurat <- AddMetaData(seurat, demuxafy)

## Check that the data was correctly added
head(seurat@meta.data)

```

If the data was correctly added to the Seurat object, you should be able to see the data in the meta.data slot:

	orig.ident	nCount_RNA	nFeature_RNA	Barcode
CGTTAGATCTAGAGTC-1	SeuratProject	3001	934	CGTTAGATCTAGAGTC-1
CAGGTGCAGGTCATCT-1	SeuratProject	1778	658	CAGGTGCAGGTCATCT-1
GTGCATAGTATAGGGC-1	SeuratProject	2224	925	GTGCATAGTATAGGGC-1
TTCGAAGTCCAGTAGT-1	SeuratProject	1268	428	TTCGAAGTCCAGTAGT-1
TAGTTGGGTCTCATCC-1	SeuratProject	981	476	TAGTTGGGTCTCATCC-1
CGCGGTAAGGATTCGG-1	SeuratProject	2982	710	CGCGGTAAGGATTCGG-1

	Souporcell_DropletType	Souporcell_Cluster
CGTTAGATCTAGAGTC-1	singlet	7
CAGGTGCAGGTCATCT-1	singlet	7
GTGCATAGTATAGGGC-1	singlet	7
TTCGAAGTCCAGTAGT-1	singlet	7
TAGTTGGGTCTCATCC-1	singlet	7
CGCGGTAAGGATTCGG-1	singlet	7

	Souporcell_Individual_Assignment	scds_score	scds_DropletType
CGTTAGATCTAGAGTC-1	7	0.70178412	singlet
CAGGTGCAGGTCATCT-1	7	0.04977119	singlet
GTGCATAGTATAGGGC-1	7	0.26765665	singlet
TTCGAAGTCCAGTAGT-1	7	0.06354318	singlet
TAGTTGGGTCTCATCC-1	7	0.12028167	singlet
CGCGGTAAGGATTCGG-1	7	0.11765345	singlet

	solo_DropletType	solo_DropletScore
CGTTAGATCTAGAGTC-1	singlet	doublet
CAGGTGCAGGTCATCT-1	singlet	doublet
GTGCATAGTATAGGGC-1	singlet	doublet
TTCGAAGTCCAGTAGT-1	singlet	doublet
TAGTTGGGTCTCATCC-1	singlet	doublet
CGCGGTAAGGATTCGG-1	singlet	doublet

(continues on next page)

(continued from previous page)

```

MajoritySinglet_DropletType
CGTTAGATCTAGAGTC-1 singlet
CAGGTGCAGGTCATCT-1 singlet
GTGCATAGTATAGGGC-1 singlet
TTCGAAGTCCAGTAGT-1 singlet
TAGTTGGGTCTCATCC-1 singlet
CGCGGTAAGGATTCGG-1 singlet
MajoritySinglet_Individual_Assignment
CGTTAGATCTAGAGTC-1 7
CAGGTGCAGGTCATCT-1 7
GTGCATAGTATAGGGC-1 7
TTCGAAGTCCAGTAGT-1 7
TAGTTGGGTCTCATCC-1 7
CGCGGTAAGGATTCGG-1 7

```

## 2.25.2 Scanpy

The results can be added to a AnnData object for analysis with [Scanpy](#).

First, open python from the Singularity image:

```
singularity exec Demuxafy.sif python
```

This is some basic code in python that will add the combined results to a [Scanpy](#).

```

import pandas as pd
import scanpy as sc
import numpy as np

### Read in the data to an AnnData object
adata = sc.read_10x_mtx("/path/to/10x/matrix/directory/")

### Read in the demultiplexing and doublet detecting results
demuxafy = pd.read_table("/path/to/combined/results/combined_results.tsv", sep="\t")

### Filter the AnnData object for droplet barcodes
adata = adata[np.isin(adata.obs.index, demuxafy["Barcode"])]

### Order the demuxafy droplets in same order as the AnnData
adata_obs = pd.DataFrame(adata.obs)
adata_obs['Barcode'] = adata.obs.index

demuxafy_ordered = adata_obs.merge(demuxafy, on = "Barcode")
demuxafy_ordered.index = demuxafy_ordered["Barcode"]

### Add demuxafy data to the AnnData
adata.obs = demuxafy_ordered

```

### 2.25.3 Loupe

The Demuxafy results from `Combine_Results.R` can be directly uploaded to the Loupe browser in the ‘Categories mode’. Simply select ‘Import Categories’ and select the `combined_results.tsv` file to upload it and explore the annotation on your data. More detailed instructions are provided by [10x Genomics](#) in the ‘Categories mode’ section of their [Software Support](#)

### 2.25.4 Citation

If you used the Demuxafy platform for analysis, please reference our [preprint](#).

## SUPPORT

If you're having trouble with any part of the Demultiplexing and Doublet Detecting Pipeline, feel free to submit an [issue](#).

### 3.1 Citation

If you used the Demuxafy platform for analysis, please reference our [preprint](#).